Northeast Louisiana's Morning Newspaper

The Morning World brings to thousands of Northeast Louisiana readers the latest news, including general news and sports news appearing in no other morning newspaper circulated in this area. Read the World for your morning news of the Twin Cities, Northeast Louisiana, the nation and the world.

Monroe Morning World

VOL. 26—NO. 87 Full United Press Leased Wires

MONROE, LOUISIANA, SATURDAY, JANUARY 15, 1955

Full Associated Press Leased Wires

PRICE FIVE CENTS

The Weather

LOUISIANA: Mostly cloudy with scattered showers Saturday and Saturday night and in southeast early Sunday, colder.

ARKANSAS: Mostly cloudy with scattered showers, mostly in south portion Saturday and Sunday, some snow likely north portions Saturday night.

MONROE: Maximum 52; Minimum 27.

New Panamanian President Is Captive

4 Inter-American Teams Delve Into Costa Rican War

SAN JOSE, Costa Rica, Jan. 14 —UP— An inter-American investigation team hurried Friday to the city of Liberia in north-western Costa Rica where airborne government troops prepared to meet foreign armed insurgents in a show-down battle.

Costa Rican President Jose Figueres said he was ready to go to the front "at any moment" to take personal command of his troops against rebels the inter-American investigators said were armed from abroad and backed by foreign planes.

The 15-man Organization of the American States (OAS) commission which came here from Washington to investigate Costa Rican charges of a foreign-backed revolt, Friday split into four teams.

One of the five-nation teams stayed in this capital while another went to Villa Quesada, a north central Costa Rican city from which the rebels have been driven. A third team went to the Nicaraguan border and the fourth to Liberia, a highway center 160 miles northwest of here. Liberia was bombed and strafed by unmarked enemy planes Thursday night.

An American naval patrol plane came here Friday from the Coco Solo, Panama, base of the U. S. Caribbean command to carry OAS commission members on inspection tours over the revolt-torn area.

Nicaragua, accused by Costa Rica as a backer of the uprising, also has offered planes for neutral observation flights over the combat area. Nicaragua has denied any responsibility for what Costa Rica has termed an invasion.

The Nicaraguan government in Managua announced that former Costa Rican President Teodoro Picado, whose son has been identified as chief of the rebels, has been placed under house arrest. Picado senior was president of Costa Rica from 1944 to 1948.

The Managua report said that Teodoro Picado Jr. who was graduated in 1951 from the U. S. military academy, left the family home there secretly a few days ago to lead the attack on Costa Rica. The Picados have been living in exile in Nicaragua.

President Figueres has accused Nicaragua and Venezuela of backing the insurgents. Friday he ordered loyal troops and equipment flown to Liberia to meet three columns of about 600 men advancing in what could be the decisive battle of the three-day attack.

The insurgents were reported to have marched southeast along the line of the partially - completed Pan-American highway from the beachhead they established Wednesday in the Puerto Soley-Penas Blancas area on the Pacific coast, south of Nicaragua.

The commission in a preliminary report to OAS council President Jose A. Mora, of Uruguay, said that airplanes "from abroad" have flown over Costa Rica and "machinegunned and bombed various places." The commission also found that "arms and ammunition have been supplied from a foreign source to rebel elements" in this country.

Figueres in an interview said he was pleased with the preliminary OAS report.

"The commission has satisfied itself that foreign planes were used to attack Costa Rican towns and that enemy elements within the country had received arms from abroad," he said.

Condemn Attack On Costa Rica

WASHINGTON, Jan. 14 (AP)—The Organization of American States tonight condemned the attack of foreign forces on Costa Rica and asked the government of Nicaragua to take stronger measures to stop the flow of war equipment from that country into Costa Rica.

The Council of the OAS late tonight adopted a resolution saying that its investigation commission, now on the ground in Costa Rica, reported "a substantial part of the war material was introduced over the northern border" of Costa Rica.

Nicaragua is on Costa Rica's northern border.

INDEX

Class.	14-17	Radio, TV	13
Comics	12	Sports	10,11
Editorials	4	Theaters	13

INSURE YOUR FUTURE
PROTECT OUR FORESTS

Reds Offer To Share Data On Nuclear Power

Plan Disclosures At World Atomic Energy Conclave

MOSCOW, Jan. 14 (AP)—Russia said today it is ready to share with the world the scientific experience it claims to have "piled up" in the operation since last summer of an atom-driven industrial power plant.

The press chief of the Soviet Foreign Ministry, Leonid Ilyichev, told a news conference Russia is ready to hand over this experience at a World Atomic Energy Congress scheduled for later this year under the auspices of the U. N. General Assembly.

He said his government is sending Soviet Academician Dmitiri V. Skobeltsyn to the U. N. in New York to submit the proposal for inclusion on the Congress agenda. It will be the first time the Soviet Union has been represented by a scientist rather than a political figure at such talks.

There was no indication in Ilyichev's statement that the Soviet Union is planning to let foreign scientists study firsthand the atomic power station claimed in an announcement last July 1 to have been put into operation in this country.

That announcement over the Moscow radio said a small atomic-engined plant with a capacity of 5,000 kilowatts had been put into operation and Soviet authorities and engineers planned construction of other plants with capacities of from 50,000 to 100,000 kilowatts.

"The Soviet government, recognizing the great importance of the

(Continued On Fifth Page)

BODY OF SPEED PILOT FOUND—James B. Verdin, 36, Douglas Aircraft Corp. test pilot and holder of the air speed record for three kilometers, was found dead yesterday on the Mojave desert northeast of Los Angeles about two and one-half miles south of the wreckage of his plane. His plane was found by rescuers after he radioed Edwards Air Force Base Thursday that he was in trouble and abandoning the plane. (AP Wirephoto)

Record-Holding Test Pilot Found Dead After Crash

SAN BERNARDINO, Calif., Jan. 14—UP—The body of famed test pilot James B. Verdin was discovered late Friday on the desert not far from where his atom bomber crashed Thursday night.

Discovery of the body was reported to the sheriff's office here by its substation in Victorville, located on the desert plateau over which Verdin was flying when he radioed that he was about to parachute from his jet plane.

Victorville substation deputies said Verdin's parachute had failed to open.

The discovery was made 11 miles south of Kramer Junction near the junction of highway 466 and U. S. 395. The area was one which was combed by hundreds of searchers both on the ground and from the

(Continued On Second Page)

Twice Ordered To Take His Seat

M'Carthy Flays Demos In Hot Debate On Red Probe

Senate Okays More Inquiries By 84-0 Vote

'Party Of Treason' Charge Is Renewed By Wisconsin Man

WASHINGTON, Jan. 14 (AP)—The Senate went on record against communism and all its works today in a turbulent session in which Sen. McCarthy was reprimanded for calling other senators "insincere" and twice ordered to take his seat.

Sen. Long (D-La), presiding in the absence of Vice President Nixon, first ordered McCarthy to take his seat after the Wisconsin Republican asserted that some Democrats voted for the anti-Communist resolution "to get the dirt out of their hands."

In even tones, Long called McCarthy to order. He said McCarthy had called other senators "insincere," in violation of Rule 19 which says no senator in debate shall impute to another "any conduct or motive unworthy or unbecoming a senator."

It was the first time McCarthy had taken part in Senate debate since his colleagues voted 67-22 last Dec. 2 to condemn some of his official conduct.

Only a handful of senators were on the floor when McCarthy sat down under his first reprimand. The chamber began to fill quickly, however, when he bounced back on his feet to engage in an exchange with Sen. Kuchel (R-Calif).

Kuchel had praised Long for enforcing Senate rules, saying every member of the Senate should watch his words and maintain the chamber's dignity.

McCarthy said he was "fully and completely convinced" that among those who voted for the anti-Communist resolution were senators who were "opposed to digging up Communists."

They were trying "to get the stench from their hands and the mud from their feet," McCarthy said, and that was the real reason they voted in favor of the resolution.

Before he made his second statement, the Wisconsin senator said he knew he might be seated for what he was going to say.

Long, 36-year-old son of the late Huey Long, waited only a few moments before ordering McCarthy to take his seat for the second time.

Earlier today, in the first roll

(Continued On Fifth Page)

INVOLVED IN INSTALLMENT SLAYING—Santa Clara County Sheriff Melvin L. Hawley said yesterday that Julio Grasso, 20, shown at left with his step-mother Mary, 32, had confessed he shot and killed his father, Joseph, 63, in a faked holdup and that Mrs. Grasso had agreed to make installment payments to him for the slaying. At right is Patricia Perry, 23-year-old waitress, who talked over Julio's plans to kill his father and helped him prepare an alibi, according to the Sheriff. The three are charged with murder. (AP Wirephoto)

Shady Wall Wins Fight For House Inquiry Into Auto Insurance Rates

BATON ROUGE, Jan. 14 (AP)—The Louisiana Legislature ended a special session today with House approval of an auto insurance probe and a senator's prediction another session may be called in March.

In the final rushing minutes, Rep. Shady Wall squeaked by with a 37-34 House vote directing an investigation whether Louisiana motorists pay higher rates than other states and why.

Gov. Robert Kennon laughed and commented, "they haven't told me that one," when asked about a sprinkling of legislative speculation that another session will be called in March to deal with a possible 500 million dollar long range road program.

Sen. Gove Davis predicted the session will be called.

"Is that a prediction or have you inside information?" demanded Sen. Smith Guthrie of Ponchatoula.

"Just a prediction," Davis replied.

The lawmakers returned briefly to collect their paychecks and adjourn the 12-day special session which last week voted Kennon his $50 million cash road program.

Before the Legislature opened today a few lawmakers said they had heard talk about the possibility of another extra session.

Last week, a New York investment house spokesman told a group of lawmakers that favorable oil resources in the state could underwrite a 500 million dollar road program "without costing the taxpayers any money."

The state expects a rising tide of income from its oil-rich waterbottoms and offshore territories.

Kennon and Lt. Gov. C. E. Barham, after the Legislature voted the interim road program last week, predicted Louisiana's long range highway planning could be

(Continued On Second Page)

Texas Democrat Is Nominated To ICC Position

WASHINGTON, Jan. 14—UP—President Eisenhower Friday nominated Everett Hutchinson, Austin, Tex., attorney and a Democrat, to the Interstate Commerce Commission.

Hutchinson, 1952 campaign manager for Sen. Price Daniel (D-Tex.), was named for the remainder of the term of Charles D. Mahaffie who was forced to accept compulsory retirement last year.

Other nominations sent to the Senate Friday:

Kenneth H. Tuggle, a Republican, for reappointment to a seven year term as a member of the ICC.

Rear Adm. Bartholomew W. Hogan to be surgeon general and chief of the Navy bureau of medicine and surgery for four years.

James A. McConnell to be assistant secretary of Agriculture and a director of the Commodity Credit Corporation, succeeding Ross Rizley who resigned to await appointment to another federal post.

Gen. Walter B. Smith, retired, former undersecretary of state, to be a member of the National Security Training Commission, replacing the late Lt. Gen. Raymond S. McLain.

Philip L. Rice, now a judge of the fifth circuit of Hawaii, to be associate justice of the Hawaiian Supreme Court, replacing Lewis Lebaron whose term expired. Rice is a Republican.

Jes' Ramblin'

Tom Firnberg, chairman of the March of Dimes for the Northeast Louisiana Shrine Club, is urgently requesting that all Shriners in the Monroe area make a special effort to get on the street to make collection of money today, Saturday January 15.

This is vital matter and means so much to the afflicted. No one today can know for sure that he and his family will escape the perils and agonies of polio.

Mr. Firnberg will so greatly appreciate it and so will all Shrine members if they get out and do their bit toward financing warfare on this great plague.

Alben Barkley, the story goes, was reminiscing about Kentucky's Judge Bishop, who was the jurist Irvin Cobb used as his pattern for his Judge Priest stories.

Once, Barkley is reported to have related, Judge Bishop was holding court in a small Kentucky town where the one and only hotel lacked needed facilities. This caused the judge to be forced to share a room with an Irish lawyer. Next morning the judge remarked, "Pat, in the old country you'd have waited a long time before you would have shared a room with judge."

And Pat replied: "Yes, and in

(Continued On Fifth Page)

President Asks Soft-Pedaling Of Debate On Fliers

WASHINGTON, Jan. 14—UP—President Eisenhower urged the nation Friday to refrain from "thoughts of reprisal or retaliation" against Red China for refusing immediate release of 11 imprisoned Americans.

The President said in a statement that there was naturally "disappointment" that Secretary General Dag Hammarskjold of the United Nations had been unable to win freedom for the airmen on his mission to Peiping.

But, Mr. Eisenhower warned, "impetuous words or deeds" at this time might lead the United States "into a Communist trap" and "endanger the lives of those imprisoned."

His remarks obviously were aimed at demands by Senate Republican leader William F. Knowland (Calif) and others for a naval blockade of the China coast if other means to free the airmen fail.

Meanwhile, other sources said the word passed by Hammarskjold to American officials was that he believes the airmen will be freed. The UN official was understood to feel, however, that it may take considerable time.

In the meantime, according to these sources, Hammarskjold has asked that nothing be done that might upset the delicate negotiations. These sources also believe that when, and if, the airmen are freed, it will be done "with no strings attached."

They said it was against this background that Mr. Eisenhower issued his appeal for caution Friday.

"We must support the United Nations in its efforts so long as those efforts hold out any promise of success," Mr. Eisenhower said.

Hammarskjold said after his return to UN headquarters in New York Thursday night that the door "has been opened" for negotiations with the Red Chinese and that he hoped to maintain contact with their leader, Chou En-Lai.

Granddaughter Of Sam Houston Dies

HOUSTON, Jan. 14 (AP)—Mrs. Madge Williams Hearne, 83, granddaughter of Gen. Sam Houston, died last night.

She was a daughter of Maggie Houston, second daughter of the Republic of Texas hero. She was born at the family home in Independence and resided there until 1895 when she married Gen. Roy Hearne.

Her husband, a general in the Texas Militia, died in 1917.

The Rabies Threat Grows

Police Kill Rabid Animal On Southside, The Fifth Case Since December 1

By FRANK NOONAN
(Staff Writer)

A pall of uneasiness settled over Monroe's southside residential section yesterday after police killed a rabid dog about two blocks from Plum Street School, bringing to five the number of cases of infection discovered in that area since December 1.

The small white stray dog, which police shot at 1608 South Fifth St., Friday morning after a resident of the area reported it was behaving strangely, was described by Parish Health Unit director, Dr. Carroll Summer, as having positive rabies infection.

Dr. Summer said that the animal, which was examined in the health unit's laboratory, was reported by persons living in the vicinity of Fifth and Beauregard to have attacked and bitten another dog shortly before it was killed.

Mrs. R. E. Gossett of 801 Beauregard, told police that she saw the rabid dog bite a small shaggy, reddish-brown part Cocker Spaniel, which she last observed heading north in the 1500 block South Fourth Street.

The health unit director promptly cautioned dog owners in the district —and other parish areas, as well, to have animals vaccinated against rabies, or have them destroyed to help prevent further spread of the infection, which is incurable in animals and humans once it has developed.

He also urged that everyone be on the lookout for suspicious behavior in dogs which indicate presence of rabies infection. Suspected animals should be taken to a veterinarian, or if unowned, reported to the dog catcher, he said.

The dog bitten by the rabid animal Friday morning, most likely will develop rabies, Dr. Summer said. Incubation period for the dis-

(Continued On Second Page)

Senate Banking Group To Probe Stock Market

WASHINGTON, Jan. 14 —UP— The Senate Banking committee voted unanimously Friday to "study" the current stock market soon, but members said their review is designed to avoid any unsettling affect on prices.

Chairman J. William Fulbright (D-Ark.) said the committee merely wants to reassure itself about the "very unusual, almost perpendicular" increases in stock prices, which began about 15 months ago.

"We plan no 'investigation' of the market at the present time in the meaning often attached to that term," Fulbright said. "I know of no specific frauds, manipulations, or wrong doings, nor am I even suspicious of any."

The surging bull market dropped briefly earlier this month when the federal reserve board raised margin (down-payment) requirements from 50 to 60 per cent, but has since recovered.

Fluctuations also occurred about the time proposals for a committee inquiry first were made, but Fulbright said he does not believe that has influenced the market. He said the decline began before the subject was mentioned and since has halted.

Fulbright stressed the need for a calm "study" that will avoid any "unsettling effect" to the "maximum extent possible." He said there will be "no 'witch hunts' as far as this committee is concerned."

The committee hopes to begin hearings about Feb. 21. Fulbright said he already has discussed the study with G. Keith Funston, president of the New York Stock Exchange, and Funston is "pleased to have the opportunity to educate the public as to the activities of the exchange."

While he emphasized that the inquiry is nothing to "get excited about," Fulbright said the market boom "certainly warrants the committee's concern and study."

Ship With Crew Of 23 Is Endangered

NEW YORK, Jan. 14 (AP) —A wind-whipped motor vessel with 23 men aboard off the New England coast today radioed an "SOS" to the Coast Guard that it was "in danger of breaking up"

The vessel, the Rosario, was en route from Trinidad to Boston with a cargo of Iron ore.

Chief Mel Abott, of the Coast Guard station here, said the distress message reported that the vessel was in high seas, buffeted by swells moving in a north-northwest direction.

"This isn't good," Abott said. "It could break her in two."

Guards Holding Guizedo Under 'House Arrest'

'Own Protection' Reason Given For Dramatic Move

PANAMA, Jan. 14 (AP)—Jose Ramon Guizado, who became Panama's President 12 days ago on the assassination of strong man Jose Antonio Remon, said tonight he believes he is under house arrest.

Over the telephone from his residence he said the National Guard had surrounded his residence and would not let anyone enter or leave, and that his son, Jose Ramon Guizado Jr., had been jailed.

The Remon regime's vice president added that he understood the developments were the result of a "confession" by Ruben Miro, one of the many suspects held in connection with the unexplained machinegun slaying of President Remon at Juan Franco race track here the night of Jan. 2.

Remon was the 28th President in this turbulent Central American nation and its fifth ruler in four tempestuous years.

Guizado, elected vice president with Remon as President in 1952, also became foreign minister and succeeded automatically to the presidency when Remon died.

Since last night wild rumors have circulated of sensational developments to be expected.

Reached at his fashionable house, La Cresta, tonight by a reporter who telephoned to ask about reports of unusual happenings there, Guizado confirmed that the National Guard had surrounded the residence and had explained to the President that the measures were for his own "protection."

"The situation is most grave for the country," he said.

He added that he had attempted to contact the U.S. Embassy but was unsuccessful. He said a secretary of the embassy was refused admission to the house.

He said he knew no details of the "confession" by Miro and asked the reporter if he knew the details.

He said Jose Ramon Guizado Jr. was arrested at the son's home.

Other sources said Euribiades

(Continued On Fifth Page)

Western Water District Losing Citizen Support

Support for the Western Ouachita Water District practically crumbled last night when 12 specific units of the district petitioned the Ouachita parish police jury for withdrawal from the district's jurisdiction.

The petitions were presented by attorneys and interested citizens at a special meeting of the parish legal body called for the purpose of hearing the petitioners who were asking to be excluded from the area.

Areas asking to be excluded from the district included nine areas, Units 1, 2, 3, 4, 5, 6, 7, 8, and 9, of McGuire addition; the Mauldin tract; the Sunshine Heights addition; the Louisiana Power and Light Co. properties; a small parcel of ground immediately west of the Splane addition, and the Splane addition itself. These areas comprise almost 100 per cent of the entire district.

In opening the meeting, Police Jury President A. E. Montgomery pointed out the statutory provi-

(Continued On Second Page)

TODAY!
For Sunday Ads
CALL 2-5161
the want ad number
BEFORE 3 O'clock

IF it's worth selling, buying, renting, trading, hiring, it's worth a Sunday NEWS-STAR — WORLD "result" ad.

Reach a tremendous circulation audience of over 33,000 in the Monroe-West Monroe area, and throughout north Louisiana.

If you are a phone subscriber, you have a "memorandum account" so just say "CHARGE IT." Ask about our low 7-day rate with cancellation privileges.

200th Anniversary Of Acadian Trek Sparks Big Lafayette Fiesta

LAFAYETTE, La., Jan. 14 (AP)—The year-long celebration marking the 200th anniversary of the deportation of the French from Nova Scotia officially began tonight at the annual Camellia Festival.

A group of 135 Acadians from Canada was on hand and officials of the Louisiana Acadian Bicentennial Association said greetings had come from several sections of the world.

The annual Camellia Festival is based on "The Acadian Story" and tells of the events of 1755 which have become known as the "expulsion of the Acadians" for refusing to accept British rule in Nova Scotia. Some of the Acadians settled in Louisiana.

Henry Wadsworth Longfellow romanticized the events in the poem "Evangeline," the story of an Acadian girl's journey to Louisiana in search of her lover Gabriel.

Miss Gail Dugal, Lafayette, served as Camellia Queen tonight. She received her crown from Georges Dumont, president of the Acadian Bicentennial of Canada and head of the Canadian delegation.

The Canadians arrived in Alexandria this morning. Several receptions were held for them enroute to Lafayette. They tour the Evangeline section tomorrow and will be guests at a luncheon in St. Martinville. Other stops on the tour include Breaux Bridge, New Iberia and Abbeville.

Tomorrow night the official banquet of the bicentennial celebration will be held here.

President Eisenhower, the Vatican, Prime Minister Louis S. St.-Laurent of Canada and President Rene Coty of France sent greetings to all participating in the celebration.

Gov. Robert Kennon also signed a proclamation, calling for a year-long observance of the event. Officials said it was the first time in the state's history that a governor had set aside an entire calendar year for a celebration.

The Canadian delegation included the Most Rev. Albert Lemenager, bishop of Yarmouth, Nova Scotia; the Rev. Paul Emile Gosselin, official delegate for the city of Quebec and director of the newspaper, L'Action Catholique; Mrs. Reine Malouin, secretary of Vie Francaise magazine; Col. G. E. Marquis, president of the Samuel Ve Champlain society, and Louis Philippe Roy, editor in chief and delegate from L'Action Catholique.

Jack London's Widow Succumbs

SONOMA, Calif., Jan. 14—UP—Mrs. Charmain Kittridge London, widow of famed novelist Jack London, died at her ranch home in the Valley of the Moon near here Thursday night. She was 84.

LAST CHANCE
TO SEE BEULAH IN PERSON . . .

Saturday
7:00 to 9:00 P. M.
AT Borden's Remodeled and Enlarged Plant
2407 South Grand
FREE POPSICLES
FREE COMIC BOOKS
FREE ELSIE RINGS
FREE ELSIE CHARMS
SUNBEAM ELECTRIC MIXMASTER
3—½ GALLONS OF LADY BORDEN ICE CREAM GIVEN NIGHTLY!
YOU ARE INVITED!
Borden's MILK AND ICE CREAM

Rep. Wall Wins

(Continued From First Page)

financed without tax raises. Kennon has hinted at the possibility of a bond issue.

A 16-member joint legislative committee got down to work, planning what it will recommend in road legislation for the May session.

In additional comment about the rumored March session, Kennon insisted "there are no plans that I know of at this stage.

"The next move is up to the legislative Road Committee."

The Senate without objection approved Sen. Charles Tooke's resolution asking for a legislative council study of the possibility of Saturday elections in Louisiana.

The Shreveport lawmaker said, "we set Tuesday as the traditional election day to assure sufficient time to complete the voting count. "But now that we have voting machines the need no longer exists."

Because of the 40-hour week, Tooke added, Saturday elections should turn out a greater number at the polls.

The Senate and House suspended until the May session enforcement of a state law giving the Highway Department control over traffic lights along state routes in small towns.

Rural legislators, including Reps. W. D. Folkes of West Feliciana and Reeves Morgan of East Feliciana complained the law, adopted in 1954, was a violation of home rule and discriminated against small towns and played havoc with school crossing lights.

The law, which applies only to towns of less than 5,000, was designed to knock out country town traffic lights on main highways where there is no need.

Wall, fending off attacks on his proposed insurance investigation, kept lively debate going as he insisted his proposal has merit.

Arguments delayed final adjournment in the House. His simple House resolution did not require Senate concurrence.

It asks the legislative council, official research arm, to study liability and casualty rates, with emphasis on auto rates.

Rep. Ted Hickey, New Orleans House leader, protested the probe would cost as much as $60,000 and told Wall he could get the information he wanted without a House order.

Hickey said Mississippi and Texas auto liability rates are higher than in Louisiana because the loss ratios in the two states are lower than in Louisiana.

Well argued that since the 1952 Legislature passed the auto financial responsibility law — which makes drivers financially responsible for damage, injury or death—people have been askng: "Why our insurance rates are higher than in other states?"

Hickey, an insurance man, said, "If you're just going to investigate, this won't be worth much — this will just make a lot of stories so you can have it publicized in the Monroe papers and whatever you have up there. Remember, you have to have statisticians and others for this kind of work.

"Secretary of State Wade O. Martin Jr., the state's insurance commissioner, is constantly checking on insurance rates."

The Charolais cattle controversy nearly came back into the Legislature, but administration leaders headed it off.

Last week, the Legislature adopted resolutions demanding immediate deportation of the million-dollar herd smuggled from Mexico two years ago, bringing fear of the foot and mouth disease.

The cattle are under quarantine near Lafayette, held in custody of the U. S. Customs Service. Owners are arranging a return to Mexico.

Sen. Sylvan Friedman of Natchitoches said the new resolution was under discussion before the Senate convened. It would have given the governor authority to order the cattle removed, if other states carried out a threat to embargo Louisiana livestock.

Administration leaders, however, reported sponsors of the resolution were persuaded to withdraw it because Kennon felt it would have had the effect of causing executive interference with a judicial question.

DIES—Mrs. James A. Farley, wife of the former postmaster general and former Democratic national chairman, died yesterday in New York at the Farley's home in the Waldorf-Astoria hotel. (AP Wirephoto)

Jas. A. Farley's Wife Succumbs In New York City

NEW YORK, Jan. 14 (AP)—Mrs. Bess Farley, 60, wife of former Democratic National Chairman James A. Farley, died today of a heart attack. She had survived a similar attack last May.

Farley, one-time postmaster general in President Franklin D. Roosevelt's administration, was with his wife when she was stricken in their Waldorf-Astoria apartment.

Born Elizabeth Finnegan in Haverstraw, N. Y., Mrs. Farley was married April 28, 1920. She saw her husband rise to political power as a backer of Roosevelt and a member of his Cabinet.

Farley split with the late Democratic President when Roosevelt sought a third term. He is now an executive of the Coca-Cola Export Co.

Mrs. Farley leaves three children and seven grandchildren.

Suspected Victim In Murder Case Is Very Much Alive

EL PASO, Tex., Jan. 14—UP—Sgt. Floyd Francis Hammond, the latest candidate for the half-cremated "John Doe," in the David F. Hagler fire murder case, turned up alive and surprised Friday at Fort Bliss.

Mrs. T. J. Hammond of Fort Worth asked police to see whether the corpse found in a red station wagon near Davis, Okla., last Oct. 10 was that of her son.

She was worried because her son telephoned her on Oct. 6 that he was coming home on a three-month furlough and she hadn't heard from him since.

"I'm sorry I didn't contact my mother again, but I'm glad I'm not the murder victim in the Hagler case," he said.

The corpse found in the station wagon, which belonged to Hagler's divorced wife, was so nearly consumed by fire that it was not possible to identify it by features or fingerprints and authorities have not been able to identify it otherwise, though they have checked scores of leads.

Hagler was charged with murder in Oklahoma. He is free in $15,000 bond and fighting efforts to extradite him.

Record-Holding

(Continued From First Page)

air. A ground party discovered the body, the sheriff reported.

The scene of the crash was within a comparatively short distance of George Air Force Base which had sent dozens of jeeps and other vehicles into the desert areas in search for the 37-year-old former Navy pilot who held one world's speed record.

Verdin was flying to Edwards' AFB in a 600-mile-an-hour bantam bomber when he radioed, "I'm bailing out."

Edwards immediately sent a helicopter aloft in an attempt to spot him while still in the air but failed to locate the noted pilot who apparently had no time to explain what went wrong with his Navy A-4D Douglas Skyhawk.

Verdin became a Douglas test pilot after a distinguished career as a Navy pilot holding the rank of lieutenant commander. It was while he was in the Navy that Verdin set a new world's speed record of 753.4 miles an hour over a three-kilometer course at the Salton Sea to the south of here.

Police Kill

(Continued From First Page)

ease to show in dogs is normally from 35 to 60 days, he explained.

In the case of infection in a human being the average incubation period is around 35 days for average bites, and a lesser period for bites close to the brain, and on the face or neck. The more severe the wound inflicted by a rabid animal, the shorter is the period of incubation.

When questioned on the possibility of whether the present outbreak of rabies might be classed as an epidemic, justifying imposing of a 60-day quarantine on dogs in the area, Dr. Summer said that no decision on that matter had been reached. Both parish and city health departments must join in making such an appraisal, he said.

The last quarantine imposed here, was ordered last February 1, after three cases of rabies were reported in and near West Monroe.

All cases discovered in the Twin Cities area since December 1, have been in the south section of Monroe—three of them within a few blocks of the Plum Street School. And as a result of the five cases, at least 29 persons, who were bitten or exposed to the saliva of rabid animals, have undergone Pasteur treatment, Dr. Summer said.

The first infected dog in this series was killed at 1013 South Sixth, and 22 persons took Pasteur treatments, consisting of one injection a day for 14 days—in most instances. However, some required more extensive treatment where bites were nearer the brain area. Such cases may require up to 21 shots, the health director explained.

The second case occurred in the 4900 Block South Grand. A boy was attacked by a mad dog and bitten extensively. Both he and the person who came to his aid were given Pasteur treatments.

The third case developed in an unexpected manner when an unruly cow in a pasture on Tichili Road on the outskirts of the south city limits was diagnosed as having rabies. A farm hand, who got saliva from the infected animal on a scratch on his hand, underwent preventive treatment.

The fourth case occurred at 712 Plum Street; and six persons, who had been around the infected dog, underwent rabies treatment.

In Friday's case, the health department chief said, no persons are known to have been bitten by the animal.

Treatment of persons exposed to rabies is effective, Dr. Summer said, if action is taken immediately after learning of the exposure to infection.

The period when a dog with rabies is infectious to other animals is considered to be for about 10 days before it dies of the disease. That is the reason, Dr. Summer said, that dogs which have bitten people are confined to a pen or cage for about 10 days for observation, to see if they show signs of the ailment.

There is only one dog catcher, and one truck available for gathering up stray dogs in the entire parish. Average daily pickup recently has been running from eight to 12 animals a day, but there is a big work load ahead, Summers explained.

Last year, the dog catcher picked up 2,425 dogs in the parish, most of them in the Twin Cities. Since the first of this month, he has been operating all over the parish.

The dog control program in Ouachita Parish has received several setbacks in the last two years as a result of shortage of finances. The work of the dog catcher was suspended entirely in July and August of 1953 when funds ran out.

Last year a lack of funds caused curtailment of operations, with the work being operated through financing from the Cities of Monroe and West Monroe, the health director said.

At one time, financing came partly from licensing and vaccination fees, but parish licensing of canines was discontinued in 1953, Dr. Summer said, and since that time tags of assorted sizes and shapes have been issued by various veterinarians indicating that dogs have been vaccinated against rabies.

Confusion arises, however, because of the lack of uniformity of tags, and close inspection sometimes reveals that the pendant around a dog's neck is merely a name tag.

At a meeting of all interests concerned in the matter to be held sometime next week in Monroe, health department officials are hoping some solution to this problem may be reached.

Dr. Summer pointed out that if there were some central licensing authority, and one type of tag, it would be possible to keep more accurate records on the progress of immunization of animals against rabies.

He said that the vaccination used to immunize dogs against rabies is highly effective—although not perfect—and that statistics indicate that where 70 per cent of the dog population in an area is vaccinated, there is no danger of a rabies epidemic.

Present public apathy toward rabies developed, it was pointed out, during a period of some three or four years, when there were no cases reported in this area.

The symptoms of rabies have been somewhat of a mystery to many persons in this area. For persons who wish to be on the lookout for infected animals, here are the symptoms as described by one of the leading encyclopedias.

The cause is a filterable virus which is communicated by warm-blooded animals. There are two types of hydrophobia — "simple", and "dumb."

In the furious type symptoms are melancholia, loss of appetite, and difficulty in drinking. This reaches the maniacal stage, which is indicated by increasing excitement, hallucinations, viciousness, and change in voice. Inability to swallow, loss of voice and paralysis in the hind quarters, and an appearance of emaciation, may precede death of the dog. After the attack death may occur within five to eight days.

In dumb type rabies the tongue, larynx and lower jaw are usually paralyzed, but the animal usually is not vicious. The entire body of the dog finally becomes paralyzed before death comes.

The first preventive treatment against rabies was developed by the Franch chemist and bacteriologist, Louis Pasteur, who lived from 1822 to 1895. The Pasteur treatment is still used, but no cure for rabies in humans, once the dreadful malady takes hold, has yet been found.

Poison Left For Dogs, Danger To Small Children

Persons who willfully poison dogs can be punished under a cruelty to animals statute which sets as a maximum penalty $100 and costs fine, or 90 days in jail, or both, the district attorney's office said yesterday.

Clarification of the law came after reports of dogs being poisoned were filed in the sheriff's office. Sheriff Bailey Grant said the danger lies primarily in the fact that small children will eat almost anything a dog will eat, and the possibility that an innocent tot will get the lethal dose intended for someone's pet cannot be ruled out.

Teen-Age Riding Club Formed Here

A total of twenty-five teen-agers turned out at the meeting at 2700 Cypress Friday night and organized a teen-age riding club.

The meeting held at the Highway Cafe private dining room, saw the following officers elected: Gabby Hammett, president; Charles White, first vice-president Don Stoddard, second vice-president; Inez Anding, secretary; Bub Byrd, treasurer.

The board of directors consists of Bo Holcomb, Blondie Arrant, Eddie Joe Frazier, Loyd Landrum, Tommie Denning, and Troy Stewart.

The colors adopted by the club which was named the "Teen-age Ramblers", are green and white.

The next scheduled meeting was slated for January 28 at 207 Oaklawn. Plans for the March rodeos will be drawn up at this meeting according to club officials.

Western Water

(Continued From First Page)

sions under which the water district was created, and the limits under which the district may be altered or abolished.

Montgomery pointed out that it was mandatory for the police jury to create the water district after 25 per cent of the persons owning and assessed for lands in the areas involved petition for creation of the district.

He further pointed out that the law states "that neither the existence nor the territorial boundaries of a waetrworks district shall be changed in any manner which shall impair any obligations that may have been incurred by the waterworks district during the period of its existence."

Attorneys for the water district commissioners contended, and presented two agreements as evidence, that obligations had been incurred which would be impaired by any area withdrawing from the district.

The alleged obligations were to an engineering firm of Baton Rouge, and a financial concern in Jackson, Miss. Attorneys and spokesmen for all areas contended that under Louisiana law, they were under no financial obligation whatsoever until a bona fide election of property owners was held.

The meeting last night was one of the most orderly police jury meetings in many years. The police jury, after hearing the evidence, which was presented in the Fourth District courtroom before a capacity audience, took the matter under advisement, and will act on it after consultation with the district attorney.

American Legion Adjutant Dies

NEW ORLEANS, Jan. 14 (AP) — Matthew L. (Matt) Monaghan, 61, Louisiana department adjutant of the American Legion since 1940, died today after a heart attack.

Monaghan, a native of Memphis, Tenn., served in World War I as an infantry captain and was decorated by France with the Croix de Guerre for heroism in the Argonne Forest.

There were 4,060,000 babies born in the United States in 1954, setting a new record.

At Your Service
In an emergency your pharmacist is your best friend.
ARON'S PHARMACY
N. 3rd at Louisville Phone 3-2242

Last Call
FOR OFF-SEASON
SAVINGS

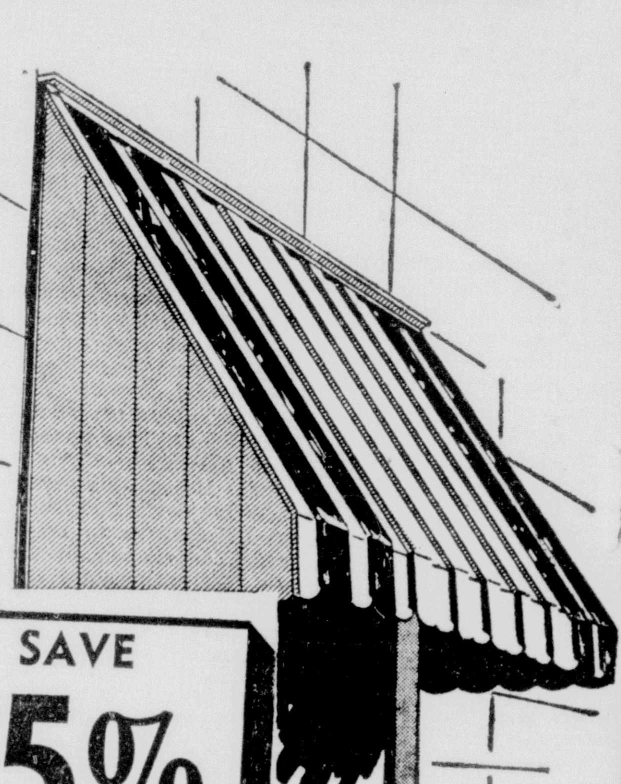

SAVE 15% For A Limited Time
First Quality MADE IN MONROE
Right now! While our factory can custom-make the size for your window and porch—while we can give you practically instant installation—yes, this is the time to buy aluminum awnings—and make GREAT savings!
Average Single Window, Now $21.95
Average Double Window, Now $34.95
These Prices Include Installation
Monroe Tent & Awning Co.
317 Walnut St. Phone 3-6694

ROXYANA'S
Annual January CLEARANCE SALE
Entire Stock! Our prices slashed way down . . . History making, record breaking reductions! Limited space doesn't permit listing the many bargains throughout the entire store!
NYLON COATS Reg. $16.98 $10.95
COATS 100% WOOL Reg. $29.98 $12
COATS, SUITS TOPPERS Reg. $19.98 ONE RACK! $8.00
SUITS 100% Wool New Boxy, Hip Trend, & Fitted Styles REG. $19.98 $12.98
DRESSES Dress Scoop! Princess Peggy House Dresses Wonderful buys REG. $2.98 $1.98
DRESSES Door Buster! Flannel, Taffeta, Menswear, Gabardine REG. TO $10.98 2 FOR $5
DRESSES Better Dressed. Nationally known lines. Winter cottons, flannel, Menswear, Taffeta, and others VAL. TO $12.98 $3
LADIES STEP-INS Brief Style Pink, Blue, White REG. 39c 4 PAIR $1.00
NYLONS New Shipment, First Quality 51 gauge, 15 denier Plenty of Red Fox ... Sizes 8½ to 11 69c OR 2 PRS. 1.25
All Winter COATS, TOPPERS, and DRESSES REDUCED TO MOVE!
ROXYANA 322 DESIARD DIAL 2-3291
ACROSS STREET FROM PARAMOUNT

HOME FURNITURE COMPANY, INC.
BUILT BY PUBLIC CONFIDENCE
114 St. John Street Ph. 2-0526
HOME'S 10 PIECE SOFA-BED OR LIVING ROOM GROUP

HERE'S WHAT YOU GET!
- MASSIVE SOFA-BED
- LOUNGE CHAIR
- COCKTAIL CHAIR
- 2 END TABLES
- 2 TABLE LAMPS
- COCKTAIL TABLE
- 2 THROW RUGS
$164.50
$10.00 DOWN $3.00 WEEKLY
NO CARRYING CHARGE
Save Your Money—Use HOME'S Easy Credit—No Carrying Charge

70,000 Louisianans To Share In Distribution Of U. S. Surplus Foods

BATON ROUGE, Jan. 14 (AP) — Some 70,000 people in 17 north Louisiana parishes will share in the distribution of surplus federal commodities, the Louisiana State Board of Welfare was advised today.

The commodities, authorized for drouth stricken parishes in the state will be received by the department and distributed by the police juries of the affected parishes, with the Welfare Board responsible for certification of individual recipients and acceptance of the commodities from the U.S. Department of Agriculture.

In a status report on the program, which they entered only two weeks ago, O. C. Sillis, executive assistant in charge of the project, told the board that one carload of butter has already been received and another is on the way. Also en route are a carload of cheese and two carloads of beans."

"But," he pointed out, "we need a minimum of 31 carloads of the various commodities to make an initial distribution to the needy areas."

Available commodities, aside from those mentioned, are dried milk, shortening and peas, with the possibility that rice may be added later.

Some possibility exists, Sillis said, that similar commodities may be borrowed from the State Department of Education which receives them for the school lunch program, to assure an earlier distribution.

Federal regulations required the naming of an accrediting agency and the Welfare Department took over the task at the request of Agriculture Commissioner Dave L. Pearce and the police juries involved.

The board also heard a report by Mrs. Edith G. Ross that federal authorities have refused to reconsider their interpretation under which old age assistance to persons in private hospitals is not possible.

The state has no accrediting agency for private hospital but does regulate private nursing homes under accrediting by the State Department of Health.

Mrs. Ross offered three solutions, two of which were turned down by the board.

Alternates rejected without discussion included switching old age recipients to general assistance category in which the federal government does not participate, and seek legislation to establish an accrediting board for private hospitals.

The third suggestion, to persuade the department of Health, Education and Welfare to alter their interpretation was looked on more favorably.

In other actions, the board:

Approved allocations totaling $8,963,200, including $5,427,100 in federal and $3,536,100 in state funds for the welfare program in March, representing a slight increase from the previous month's allocations.

Sent the names of seven persons from the state boards' panel to Gov. Robert F. Kennon for selection of a successor to Miss Bernice Edwards, Ponchatoula, whose term expired.

Approved the financial reports of the department.

Set Feb. 11 as the date of their next meeting.

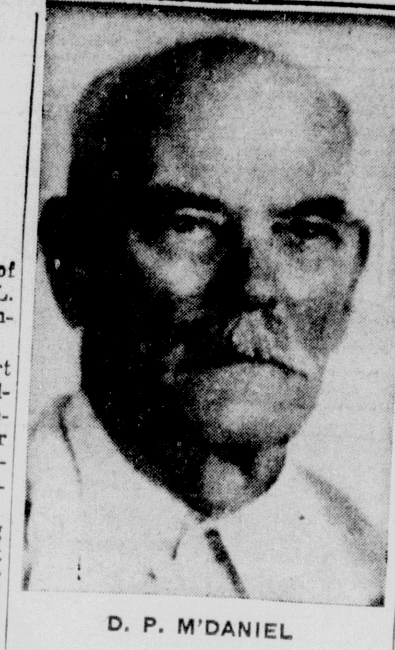

D. P. M'DANIEL

Birthday Party Is Held To Honor D. P. McDaniel, 91

Mr. and Mrs. Fred McDaniel were hosts to a birthday-family reunion party, recently, to honor Fred's father, D. P. McDaniel, on his 91st birthday. The occasion also represented Mr. McDaniel's 71st wedding anniversary.

All of the honoree's children, with three exceptions, were in attendance.

The meal was such as to meet the taste of all the guests and included hen, turkey and ham in the way of meats; sweets, salads, hot coffee and tea.

Those attending were: Mr. and Mrs. Fred McDaniel, hosts, Downsville; Cleve McDaniel and Mrs. Alvie Foster, Calhoun; Mr. and Mrs. P. W. Johnston, West Monroe; Mrs. Eula Simpson, Shreveport.

Also attending were 18 grandchildren and 16 great grandchildren; and Mrs. Nancy Wallace, Mrs. Bob McGee, Mr. and Mrs. Marshall Johnston, Mr. and Mrs. Albritton, and Mrs. Jim Hinton.

Numerous beautiful and useful presents were bestowed upon the honoree by his guests.

63 Paratroops Bail Out Safely In Darkness

FAIRBANKS, Alaska, Jan. 14—UP—Thirty - three paratroopers jumped to safety in darkness over Fairbanks Thursday when one engine of a C-119 failed and the plane made a forced landing at Ladd Air Force Base near here.

Lt. Robert Bruckner, pilot; Lt. Herbert T. Kruse, co-pilot, and six crewmen rode the Flying Boxcar to safety at Ladd. The plane, taking part in "Operation Snowbird" was en route from Whitehorse in Yukon territory to Anchorage via Nenana, Alaska.

Bruckner changed his destination to Ladd AFB when one engine of the four-engine plane failed but 10 minutes from Nenana. He ordered the paratroopers, members of the 503rd Airborne support unit, to jump before attempting the landing.

RULE HUNTING DEATH ACCIDENT

NEW ORLEANS —UP— The Orleans coroner's office ruled today that Randolph A. Caillouet, 45, died an accidental death while preparing to hunt Wednesday. His body was found beside his car. The office said he apparently was preparing to enter some woods to hunt when the gun accidentally discharged.

Although the term "infantry" seems to come from a Latin word meaning "infant," no one is sure how it came to mean "soldier."

Mundt Opposed To Delaying Party's '56 Convention

WASHINGTON, Jan. 14 (AP)—Sen. Mundt (R-SD) said today Republicans might find themselves caught short on organization if they delay the party's 1956 presidential nominating until September.

Mundt, who headed the GOP Speakers Bureau in the 1952 election campaign, said he fears complications in arranging campaign scheduled if the time between the convention and election day is shortened materially.

"It takes about three weeks to a month to line up campaign speakers and to work out their schedules," he said. "I know the candidates themselves would like to have a short campaign but if the convention is delayed until after mid-September the actual campaigning will be severely limited."

Sen. Watkin s(R-Utah) said in a separate interview that if the party meeting is held in September, his home state of Utah might have to alter its primary date to avoid conflict.

GOP National Chairman Leonard W. Hall said over the weekend the party convention probably would be set for early September, and President Eisenhower told his news conference Wednesday he favors a shorter presidential campaign.

In 1952, 12 states held primaries between Sept. 2 and Sept. 24.

In recent years, both conventions have been held in July. Mundt said he thinks a date in either that month or August gives the presidential candidates time for a breathing spell before the active campaign opens while permitting necessary organization work.

Mundt also said he can't go along with some party leaders who are talking about abandoning "whistle stop" campaigning by train in favor of flying schedules for the major candidates.

"I think presidential train campaigning has a definite place in future plans," he said. "While the candidate can reach more people by traveling with plane, he wears himself and his staff out, without the chance to get some rest that is afforded by a train.

"Also, whistle stopping gives a better gauge on the strength of the local party organizations and their ability to turn out crowds and stir up interest. The flying trips make only the big cities but there are a lot of votes in the small towns and a lot of people there who want to see the presidential candidate."

Some scientists believe that changes in air pressure with the passing of storms sometimes trigger earthquakes.

SEARCH ENDED

NEW ORLEANS, Jan. 14—UP—The Navy has ended a search for four men presumed killed in a collision of two B-47 Stratojet bombers over the Gulf of Mexico last Jan. 5.

Japanese, Chinese and Mexicans who eat U. S. diets average taller than those who live on the common diets of their homelands.

Neuberger Finds Senate Position Toughest Job Yet

WASHINGTON (AP)—Ten days on the job as a United States senator has convinced Richard L. Neuberger (D-Ore) this is his toughest assignment.

"I've never worked as hard in my life," said Neuberger, who is 42 and says he started work at 18. "I start work at 8 o'clock in the morning and I'm still going past 11 at night."

Neuberger listed among his difficulties—some of them obviously not shared by his colleagues:

1. "Dozens and dozens of invitations — perhaps hundreds — to cocktail parties."

2. "Inability to use the product of ghost writers or even other research workers."

3. The job of caring for his pet cat Muffet because his wife Maurine is back in Oregon on her job of state legislator. She plans to return here later to serve as an unpaid office assistant to her husband.

4. Being mistaken for another freshman lawmaker, Rep. James Roosevelt (D-Calif), son of the late President.

Neuberger has attracted attention because of his outspokenness and because it was his victory over former Sen. Guy Cordon in the last race to be decided after the November elections, which assured Democratic control of the Senate.

Neuberger said the Washington social whirl has astounded him and he expects to stay out of it, although he has accepted a few invitations from old friends and a women's press group.

"I don't smoke or drink," he said. "I'm not a prohibitionist but I am a teetotaler."

Neuberger said he may have to revise his present system of writing every speech, letter and press release himself.

When newsmen ask the senator to comment on something, the former reporter and free-lance magazine writer sometimes dashes into the press gallery, sits down at a typewriter and pounds it out.

Neuberger said he has been mistaken numerous times for James Roosevelt "and that's all right with me."

Both are angular, balding, quick to smile. But, the senator said, "Jimmy is considerably taller."

DeSoto Parish Refuses Federal Surplus Foods

SHREVEPORT, Jan. 14 UP—The DeSoto parish police jury today was the second Louisiana parish to refuse federal surplus foods because of the cost of the program.

Earlier this week the Caddo police jury rejected the offer and said it would be less expensive to buy its own food than to pay shipping, storage and distribution costs.

A third parish police jury, Bienville, also has indicated that it will not accept the federal aid.

The agriculture department has offered surplus foods to 29 drought-stricken Louisiana parishes. Under the plan, police juries in each eligible parish must adopt a formal resolution authorizing the aid before the program can go into effect.

FLU HITS PUPILS

EUNICE —UP— Physicians said today that a seige of the flu is reaching epidemic stages in the Eunice area. Absenteeism in both the elementary and high schools has reached 20 per cent since Monday, principals C. A. Randel and L. A. Durand said.

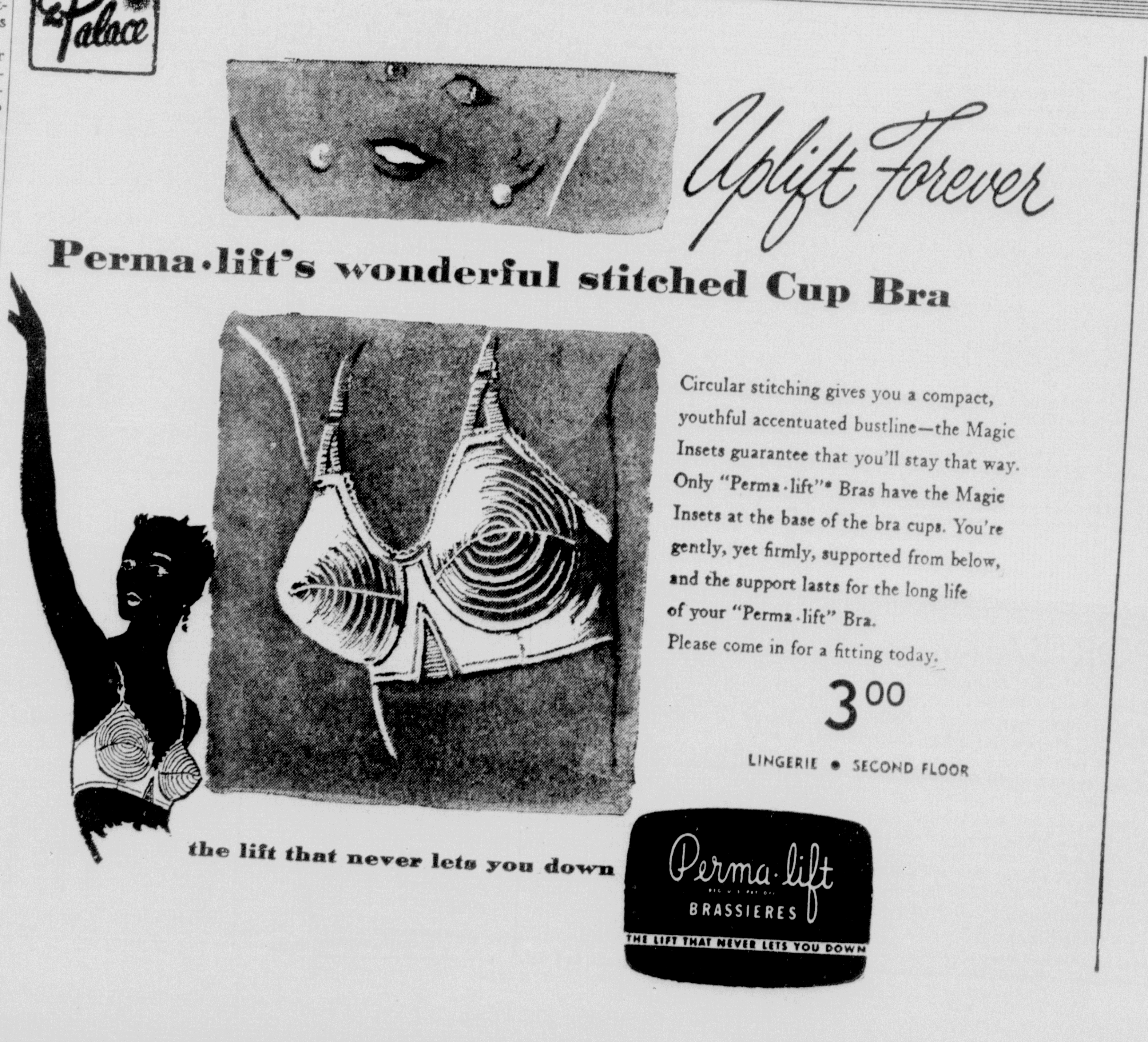

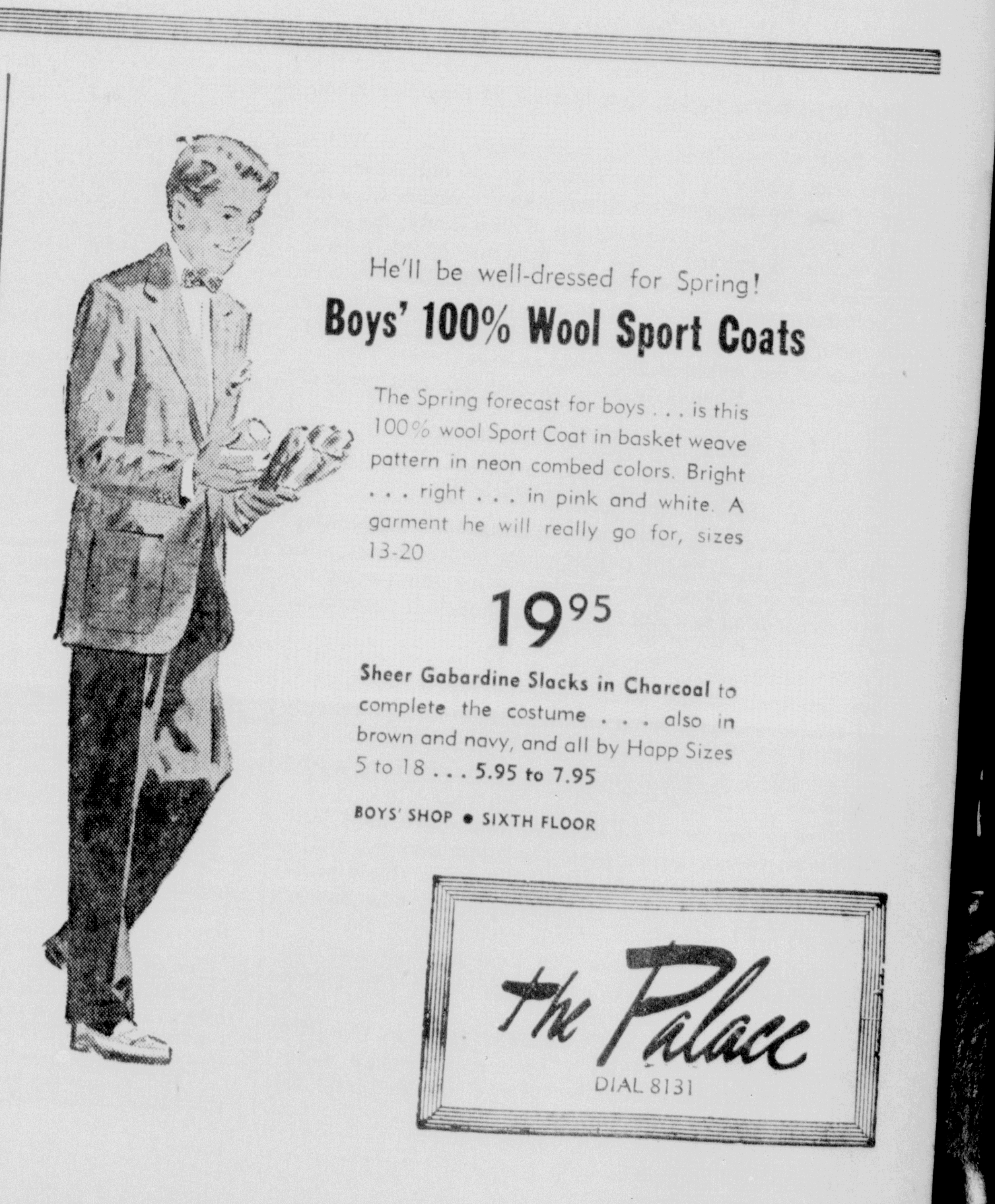

Editorials

Nixon Leaves Again—Who's Next?

The Vice President is leaving for a tour of South and Central America. Supposedly, Mr. Nixon will help develop the friendship so needed with these neighbors to the South who have been neglected for so very long.

If this is really the reason for his trip, the Eisenhower administration deserves credit for doing something not done in too many tragic years. However, it is strange that every time Dick Nixon pulls out of town, something happens to some conservative of importance.

Every time Mr. Nixon leaves, some man who is attempting to look out for the benefit of his nation is "worked over" and made less effective.

Who will it be this time?

Jenner?

Ironically enough, Senator Bricker is now attempting to push through his proposal to limit the destruction of the United States Constitution about the time Nixon will be gone. Senator Bricker needs every bit of conservative support he can get. Nixon is generally regarded as a conservative.

Last year when the forces arrayed against the all important Bricker amendment stalled off the passage by the tedious majority of one vote, there were others who were fearful that Nixon might cast a deciding vote in the case of a tie. During the recent furor which began early last year involving the Defense Department and the Chairman of the Government operations committee, Nixon was surveying the Asian and World situations.

Is Nixon's trip really to look over the rapidly worsening developments in Latin America? Certainly, no more worthwhile trip could be made. Or has Nixon been sent "out of town on a bicycle?"

The answer to this will soon be forthcoming.

The Will To Win

Boxers have won decisions by a knockout in the last second of the final round. Football teams have turned defeat into victory in the last moments of the final quarter. Beaten armies have won the battle by one last charge. In every case there was the unbeatable will to win. This newspaper believes that the national Republican party has lost that will to win.

On Monday and Tuesday of this week this newspaper presented to the Republican Senate leadership facts which cast a serious doubt on the right of Senator O'Mahoney of Wyoming to take his seat in the Senate. Had he been unseated, the Republican governor of Wyoming would have appointed a Republican as Senator and the Republicans would have regained control of the Senate. While Senators Bridges and Knowland showed interest, they reported that they could gain no substantial support from other Republican Senators or from the Republican National committee to take action against O'Mahoney.

This refusal to make even a try for victory indicates a complete lack of fighting spirit. Yet the will to win is as basic for success in politics as it is in the ring, on the gridiron, or on the battle field. The first problem facing Senator Bridges and Senator Knowland is to put some fighting spirit back into the Republican senators.

In this job they can count on no help from the White House because it is President Eisenhower himself who is responsible for the doctrine of co-existence with the Democrats. This idea comes easy to him since his career was gained at the hands of the Democrats. But it is the sure way to destroy the Republican party.

Furthermore, this newspaper believes that now being vigorously carried out is an astute plot to destroy not only the Republican party but the Democratic party as well, and to substitute for them a one-party system, this to be a prelude to a military dictatorship.

The destruction of the two parties, whose healthy competition has made this nation great, would also destroy the very basis of the American way of life. It would be like spitting in the faces of Washington, Adams, Jefferson, Franklin and all other men who have bled and died for the United States of America. Yet, horrible as that may seem, it can happen here.

"Political co-existence," as recommended by the White House, can lead only to the destruction of our American way of life, we again affirm. International co-existence with the Russians, as also urged by the White House, can lead only to the destruction of the very existence of this nation.

That is what is being plotted. The question is: Will Americans recover their will to win in time to save the two-party system within the United States and the very existence of our nation in the world at large?

(Ed. Note: Thanks to William Loeb for this piece of news)

In The Clouds

Man's hope for peace is seared in his soul, but written in the skies. In a world precariously poised to reap the harvest of its atomic seeds of destruction, man must increasingly look to machines as well as morals if the human family is to survive.

The airplane is such a device. In benign control it stays the hand of the would-be transgressor, so great is its retributive might. America's air fleets as they proudly cleave the skies help to seal the world in a translucent but impenetrable sack safe from the psychotic shafts of a power-mad satan.

This protective shield is today laid down by a U. S. Air Force, the air adjuncts of the other services and by the air arms of the nation's allies with but a single goal—to guarantee the peace and save mankind. The nation's ramparts are in the clouds where, symbolically, the physical realities of defense come as close as man may ever carnally get to the heavenly auspices of his even greater spiritual bulwarks.

With decency on the bridge and faith at the tiller, these armadas of the skies will see man through stormy days to a future devoid of atomic war clouds and insatiable territorial lusts.

George Sokolsky

THESE DAYS

A Tougher Policy

The British are setting up a tougher policy to control the export of strategic goods to the countries of the Soviet Universal State, including Red China. The announcement of this new policy makes an interesting distinction between "inside" and "outside" their country. "Inside" Great Britain, they can control the movement of their exports; "outside" the country, it is another matter. And that applies to the United States as well.

Let us say, a cargo is purchased in the United States or Great Britain by a Belgian or Dutch or Mexican citizen (the nationality does not matter and is used here only as an example). The cargo is placed on a ship to be delivered to a friendly port. On arrival there, the cargo disappears in the market place; in due course, if traceable at all, it shows up in an Iron Curtain country. Or, the cargo may disappear altogether, sort of internationally hi-jacked. Perhaps the ship received orders while on the ocean, changing the port of delivery, or it may have been all prearranged. The countries of the Soviet Universal State are receving more goods than any official reports indicate.

There is apparently a new understanding among the United States, Great Britain and other countries for the improvement of the methods of enforcing the existing controls. The British announcement says:

"In particular, it was agreed by these countries that those of them which had not hitherto controlled the transit of embargoed goods through their territory would take steps to introduce controls similar to those being operated by Britain. Since November, 1951, Britain had made the trans-shipment of specified strategic goods through the U.K. subject to license—and these licenses are not granted for goods subject to international embargo.

"This latest regulation governing trading in strategic goods outside Britain, together with such action as is taken by other countries to control trans - shipment through their territories, should go far to plug any remaining loopholes on controls over embargoed goods."

According to the British, the control over the shipment of goods to Red China has been tightened and they cite the fact that five men have been sentenced to prison and fined because of their violation of the embargo on goods shipped to the Soviet countries. Actually, most British traders would like to do business with Red China and every embargo policy is unpopular. The same is true of most European, Latin American and Asiatic traders who feel that a foe's dollar is as good as a friend's.

Even in the United States where there is little sympathy for Red China, groups of business men exist who are anxious to get into the Red China trade, particularly for capital and durable goods. The theory on which these men base their thinking is that when there is a market, goods will move to that market. According to them, the movement of goods is an economic not a moral proposition. Therefore their attitude is that if the United States excludes a market, some other countries, less scrupulous about international markets, will get the business. They can see no reason why Americans should not get their share, even if the goods will be used to kill Americans. Suppose we do not sell, some other country will sell the goods that might kill Americans, they say.

The argument does not gain in popuarity because it is too cynical for most Americans to accept. Apparently the British are reaching the conclusion that trade with Red China does not pay in the long run; that too much is at stake to permit trade to be the sole consideration. Although Hongkong has been booming since the war, the total of British trade has not been enormous, Red China being principally supplied by the countries within the Soviet Universal State. The same is true of North Korea which is entering upon a program of industrialization. It is actually an advantage to these countries to sell their own goods to Soviet countries because the means of transport, overland, are more advantageous, since they do not cross oceans. For instance, Soviet Russia takes the entire exportable product of North and Central China—wool, hides, tea, silk, etc., thus establishing an exchange system for Soviet goods. The system is partly barter between countries and partly purchase by contract involving money payments. All Soviet countries engage in this trade.

(Copyright, 1955, King Features Syndicate, Inc.)

Paul Harvey--News

Ole Rockin' Chair's Got Us

United States of Americans have always looked to horizons.

Once a physical horizon. Then the wilderness faced by explorers was tamed by settlers.

Then we had a horizon of achievement. Each of us, seeking to outdistance the other, set the pace for the world. And we were richly blessed.

Today we have a new horizon. A rocking chair.

You and I have been sold an imaginary rocking chair. We've been told it's out there on the horizon and that it is our goal.

For fat people ... for slothful and frightened people ... a politician or an ambitious union boss has learned he can promise nothing more tempting ... than a rocking chair.

Free insurance. Sick benefits. Hospitalization. Pensions.

Not for old folks.

Not just for the aged or ailing. Youngsters, graduating from college, head straight for the rocking chair horizon.

In employing young graduates these days, only rarely does one ask, "What is the opportunity for advancements?"

Instead they ask, "How big is the benefit package?"

What are your sick benefits? What about hospitalization? What about pensions? Paid holidays? And when is the coffee break?

And I had a giddy young girl with a new degree ask me, "Are there any single men in the office?"

She wanted a padded rocking chair.

I wish we could just blame the youngsters. I wish we could just blame it all on "this younger generation." But the rocking chair on the horizon is something we put there, you and I.

We inherited a solvent Republic where an honorable man was willing to provide for his own ... and for his own future. Working hard, we, seven per cent of the earth's people, came to possess more than half of all the world's good things.

But the politicians and the union bosses, to perpetuate themselves, promised us more time to go fishing.

The 40-hour week was a good idea. But as with most good ideas, somebody has to overdo it.

Until finally the Republican President of the United States is offering more pie in the sky than any Democrat predecessor ever did.

Tom Dewey has convinced him he'll get slapped down if he doesn't.

And maybe he's right.

But if he isn't ...

If Americans are no longer willing to fertilize their fields with their sweat. If they prefer guaranteed mediocrity to limitless opportunity ...

Then the American character has eroded away and we're going to get exactly what we deserve.

That rocking chair is a mirage, Americans. Nothing more.

By 1975 more than half our population will be over 45.

Already industry can't hire them at that age because they're ripe for the retirement which the union contract demands. So they're eligible for unemployment compensation.

With all of us living off the eforst of half of us, the hill is too steep.

We'll be out-produced, even by slave labor.

And the men who worshipped the rocking chair ... may end up in leg irons.

(Copyright 1955, General Features Corp.)

TRAP RABID FOXES

MANSFIELD —UP— DeSoto parish is going to add another trapper to local forces in efforts to trap foxes, many of them rabid. The trapper will assist state trooper Doc Harris of the wildlife predator control unit.

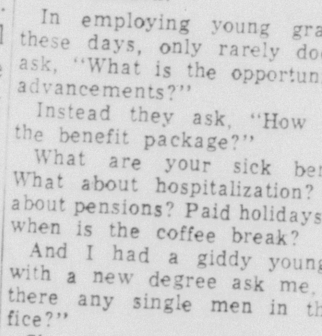

PORTRAITS

By James J. Metcalfe

They Are So Wrong

OUR earth has been for centuries ... We do not know the score ... A million or a billion or ... A trillion years or more ... We cannot count the calendars ... But certainly we know ... The human mind has had much time ... To study and to grow ... In teachings and in writings and ... In every learned way ... The wisdom of the ages is ... Our heritage today ... And yet there are those tragic souls ... Who would destroy our sod ... The greedy and the selfish who ... Deny there is a God ... Who think that they are smarter than ... The truth of history ... And who declare that death is death ... With no eternity.

Copyright, 1955, Field Enterprises, Inc. All rights reserved.

HOW TO START A WAR—ACT AFRAID

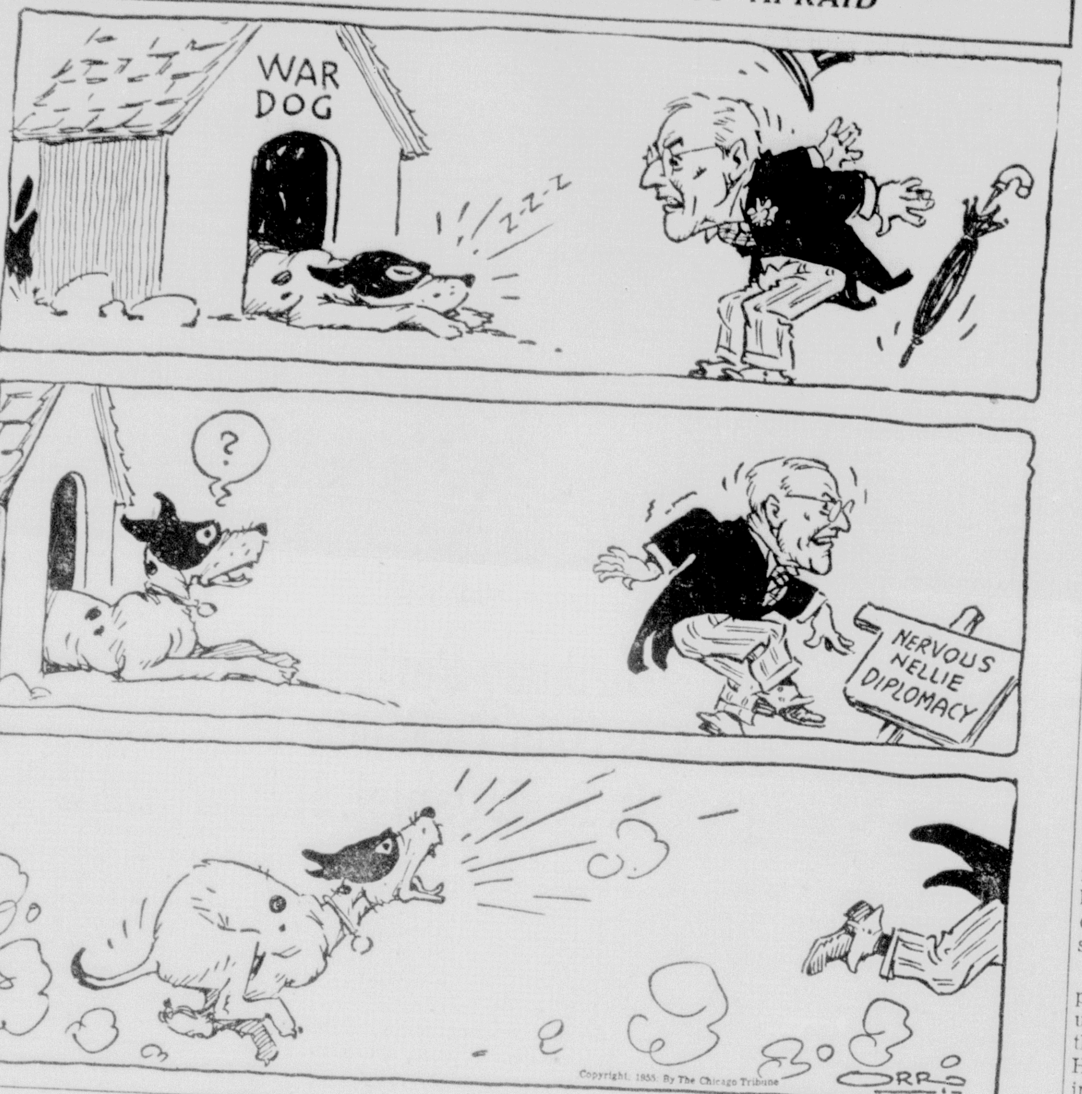

Timmons In Washington

By Bascom N. Timmons

Ike's Trade Program

Advocates of President Eisenhower's foreign trade policy, of which the core is the authority to reduce tariffs at the rate of 5 per cent annually for three years, argue that the United States must encourage importation of foreign commodities if it is to reach a trade balance with other free countries.

At present, this country is selling about four billion dollars worth of goods more than it is importing—20 million dollars worth going to foreign countries in exchange for 16 billion dollars coming in—and except in a few instances, domestic production has not been seriously hurt by the imports.

The Eisenhower position, backed by his economic advisers, is that unless we send more American dollars to Europe, the United States must continue the present drain on the Treasury in making large grants in aid to European nations. If those grants were cut off without some other means of providing those dollars to help stabilize world trade, both our exports and our foreign markets would decline. In international trade both sides would suffer.

That is the overall picture, but one hard to visualize in sections of the country where the tariff is, as was originally said long ago, a local issue. In almost every line of imports, the total amounts to a small percentage of U. S. production, but that competition occasionally hurts smaller plants in the industry and undoubtedly will continue to do so if the President's program is adopted.

An example is cotton textiles, imports of which are 67 million dollars a year, just a small fraction of the American market. But the smaller mills accurately foresee larger imports from Japan if the tariff is lowered. Pressure from the State Department will probably be strong for such reductions in order to bolster Japan's economy. The small mills in this country, including many in the South, are in numerous instances the main support of their communities. Talks with Japan about tariff cuts are already under way.

In New England, fishermen are strongly against the President's plan, and made their opposition felt at the last election, according to campaign workers for Senator Leverett Saltonstall (R-Mass). There again, the importance is not large in dollars—107 million—but both the West and East coasts say they will be further hit by any lowering of the tariff. U. S. fisheries say that the present tariff on imported fish is already low enough that most of the new food fad "fisheries" can be made from imported fish.

The United States imports electrical machinery of comparatively small value—only 42 million a year—but in the last few years, production of such machinery in Britain, Austria, and Germany has returned to normal and all foreign producers are looking for American markets. Electrical machinery, however, is usually the product of big industrials in the United States, which have expressed no fear of foreign competition. What does irk them is the award of contracts for machinery to foreign companies where the machinery is to be used in or is being paid for by countries receiving U. S. aid.

One of the strongest protests on the proposition of lower tariffs has come from the oil industry. Though the U. S. is the world's largest producer of oil, one fifth of the heavy fuel oil used in the United States comes from abroad—around a quarter of a billion dollars worth. Both oil producers and unions have opposed this volume of imports, with the United Mine Workers among the bitterest, and rail unions joining in.

The President's program, in brief, calls for authority to negotiate reciprocal trade agreements until 1958, with the State Department negotiating new tariff cuts with other countries; to cut rates that represent more than 50 per cent of value without negotiating; to reduce taxes on profits earned abroad; and to set up a 100 million dollar International Finance Corporation to encourage investments abroad.

Opposition to the President's program will come, probably rather quickly, from some of the same industrialists who have advocated freer trade, because they foresee reductions in protection on their own commodities.

The feeling grows here that enactment of the President's program, which was sidetracked last year, will not be as easy as administration leaders have predicted.

In the days of far - sailing whaling ships and seal hunters from New England's old ports, a certain bleak Patagonian beach became widely known as "New Haven Green." There New Haven, Connecticut, sealers dried skins before taking them west to China in lucrative trade, the National Geographic Society says.

Dr. George W. Crane

THE WORRY CLINIC

Meyer is just one of hundreds of attorneys who are cheating themselves out of divorce fees by talking to the feuding couples like a Dutch Uncle and giving them the Marriage Test Charts and sex booklets mentioned below. Lawyers thus deserve a lot of compliments for thus stabilizing marriages and stopping divorces.

Case N-324 Meyer J., aged 47, is a prominent attorney in Colorado.

"Dr. Crane, one of my colleagues at Omaha recently showed me some of the marriage booklets that you release via your column," he began.

"I was especially impressed with some of those dealing with sexual difficulties.

"As a matter of fact, I have several clients that would be greatly benefited by the bulletin entitled 'How to Prevent Impotence', for they are jeopardizing the success of their marriages because of the conditions you describe therein.

"Would it be possible for me to have 50 sets of these various booklets for use with my clients?"

New Legal Thinking

About a year ago I was invited to address a Tennessee lawyers convention in Knoxville, Tennessee.

And in that talk I mentioned the fact that modern American attorneys are rendering a great service to our homes by their fatherly counsel to feuding couples.

However, a series of newspaper articles was recently released by a feature writer who stated that lawyers don't help in their advice to such couples.

That is wrong. For I find literally hundreds of attorneys all

over America who frequently see that divorce is absolutely unwise and who prefer to stop the unhappiness rather than handle the litigants in a divorce suit.

In fact, many judges of Domestic Relations Courts and divorce lawyers are using these medico-psychological booklets with their clients, to give them a more detached or objective view of themselves.

Lawyers As Marriage Advisers

One prominent attorney in a midwestern state recently told me:

"Dr. Crane, about six months ago I ordered 48 sets of the various marriage charts and sex bulletins mentioned via your newspaper column.

"Since then, I have had 31 clients who came to me to handle their contemplated divorce cases.

"And with every one of those 31 couples, I have sat down and given them a long talk. Then I have offered them several of your bulletins.

"I usually give them the 'Tests for Husbands & Wives', as well as the booklet on 'Sex Problems in Marriage', plus your 'Budget Chart'.

"If they have children, I also add the 'Tests for Fathers & Mothers'. Afterwards, I send them home and warn them to read these booklets carefully; then put into practice the advice contained therein.

"In fact, I often let the wife rate her husband right there in my office via your 'Husband's Test' and meanwhile I have the husband reciprocate with the 'Wife's Test'.,

Proof Of The Pudding

"As a scientist, Dr. Crane, you may be interested in knowing that thus far only two of those 31 couples have come back to press their original divorce action.

"Now I'll admit some of those 29 other couples MIGHT still return to do so, but thus far only two of 31 have remained evidently maladjusted.

"I got wind of this strategy at our State Bar Association when a college classmate of mine said he was doing this same thing out west.

"We attorneys often realize that the litigants should not get a divorce for many of them are still basically in love.

"And we don't want you to think we are invading the province of the psychiatrist or marrage counsellors, but many of us attorneys can do a lot of good in checking divorces if we have objective tests like yours to hand to our clients.

"So more power to the modern newspaper for such aids to happy marriage."

Copyright by The Hopkins Syndicate, Inc.

RIPLEY'S — Believe It Or Not!

Our Children

By Angelo Patri

Speech Difficulties

One of the earliest signs of a child's growth is his effort to talk to his mother. He babbles and guggles and makes peculair sounds in his instinctive desire to communicate his feelings to his beloved mother. The day comes when he delights her by saying "Muma" which she knows is his way of saying "Mother."

Most children lisp in their early attempts at speech. A few talk perfectly right at the beginning, pronouncing each word correctly, many have babyish ways of saying things and that is usually quite normal. When they hear correct speech in the home they soon use it.

It is not good practice to use baby talk to the baby talkers. The habit of correct speech is to be set early because a habit once set is going to be difficult to change. When a child enters school saying, "Me wants jink", meaning, "I would like to have a drink, please," there are hard times ahead for him. His classmates will poke fun at him and his teacher will take time out to correct his speech and not always successfully.

Fortunately most children talk properly and develop their vocabularies satisfactorily. Occasionally there will be one who does not. He carries his defective speech into his school years and the teacher reports that he needs the attention of the speech specialist. How serious the defect is, where it lies, is what must guide the specialist in his work. No untrained, unauthorized person, be it parent or teacher, should attempt to correct a serious speech defect.

Only the trained expert knows how and where to look for the trouble. Is it in the throat, the palate, the teeth, the tongue, the vocal cords, in the brain center? Only his careful examination can decide this and because it is a very serious matter concerning the child's happiness and future success only he should consider it. The parent and teacher can act under his supervision, but it would be most unwise for either to try to go it alone.

Any speech defect that clings to a child into his first year in school, usually his sixth year, needs the specialist's attention. Any healthy child feels strongly that he must tell what he sees, feels, thinks and wants to an appreciative audience. Every experience must be shared by telling. The unfortunate one who cannot communicate his innermost thoughts and feelings to that appreciative audience is hindered in his growth, driven back on himself and so is likely to become what is called an "Unadjusted Child."

Why shouldn't he be? His best road to adjustment to his fellows is by his speech and that is blocked. Speech is an 'open sesame' to growth and so demands special attention from all who work with children.

Baby does not touch things to be naughty, he is only learning about the world around him. Dr. Patri tells how to deal with this childhood problem in his leaflet P-6, "Touching Things." To obtain a copy, send 10 cents in coin to him, care of this paper, P. O. Box 99, Station G, New York 19, N. Y.

Released by The Bell Syndicate, Inc.

Monroe Morning World

(Founded October 20, 1929)
BY ROBERT EWING

Jonn D. Ewing, Publisher 1929 - 1938
Wilson Ewing, Publisher, 1938 - 1952

Entered as second class matter at Monroe post office December 10, 1929, under the act of March 8, 1879. Published every morning by the News-Star—World Publishing Corporation 110-114 North Second street.

Robert Ewing, Jr., Chairman of the Board
William H. Bronson, President
Richard Hale, General Manager

Member Of The Associated Press

The Associated Press is exclusively entitled to the use for reproduction of all news dispatches credited to it or not otherwise credited and also the local news therein.

The Branham company, national advertising representatives. Offices in New York, Chicago, Atlanta, Detroit, St. Louis, Memphis, Dallas, San Francisco, Los Angeles, Charlotte.

The Monroe Morning World is an independent newspaper. It prints the news impartially. It supports what it believes to be right. It opposes what it believes to be wrong without regard to party politics.

Union Parish CD Staff Gears For Disaster Defense

FARMERVILLE, Jan. 14 (Special)—The Union Parish Civil defense held a special staff meeting this week to discuss the setting up of a disaster operation plan and to outline plans for 1955.

This information came from the parish director W. C. Wilhite.

Wilhite brought the staff members up to date on progress that had been made by Civil Defense in Union Parish.

He stated that a two-way radio, under the States Civil Defense matching funds program, had been obtained to operate on the Sheriff Department's network.

The director also said that $705.-45 had been reimbursed to the Sheriff's department for this radio and two walkie-talkies. All of this equipment is in operation in the parish Wilhite stated and should prove very useful in a disaster situation.

Clay Johnson, field representative for this area, outlined plans for obtaining the warning in a national emergency and the essential points in setting up of a disaster operation.

The plan he stated would include a warning system, a communication system, a control center and records, surveys of supplies, surveys of personnel and operations plans for each of the 10 services.

The meeting was followed with the showing of the first aid film, "Help Wanted."

Dallas Banker To Speak At Banquet

RUSTON, Jan. 14 (Special)—Dr. Arthur Smith, formerly a member of the S.M.U. faculty and now vice-president and economist of the First National Bank of Dallas, will be the principal speaker at the Ruston Chamber of Commerce dinner.

Plans have been made to hold the dinner at 6:30 p.m. January 27, Ben Bogard, new president of the Chamber of Commerce, announced today.

The U. S. Public Health Service estimates that Americans will have over a half billion colds in 1955.

Consult

HAROLD MOUK

about this question

What a terrible feeling to see the fire racing along the dry leaves and grass toward the garage, and nothing you do seems to stop it. We got the tools out, but the garage went up. Does the fire insurance on our home cover the garage?

For the answer to this question, call . . .

McKenzie & Mouk Inc.

PHONE 7121

LAST CHANCE

TO SEE BEULAH IN PERSON . . .

Saturday

7:00 to 9:00 P. M.

AT Borden's Remodeled and Enlarged Plant

2407 South Grand

FREE POPSICLES

FREE COMIC BOOKS

FREE ELSIE RINGS

FREE ELSIE CHARMS

SUNBEAM ELECTRIC MIXMASTER

3—½ GALLONS OF LADY BORDEN ICE CREAM GIVEN NIGHTLY!

YOU ARE INVITED!

Borden's MILK AND ICE CREAM

City Court

MONROE

The following cases were disposed of yesterday in Monroe City Court by Judge W. M. Harper:

Willie Sharter, 43, Negro, Bosco, was fined $100 or 100 days for possession of a concealed weapon, fined $15 or seven days for drunkenness, and was sentenced to 30 days in jail for vagrancy.

Sam Smith, 40, Negro, 11th and DeSiard, was fined $15 or seven days for drunkenness.

Three were sentenced to 30 days in jail on vagrancy charges. They were: Sylvester Louis, 21, Negro, 1914 Flynn; Hillard Bynum, 21 Negro, 814 Calypso; and Arthur Johnson, 53, Negro, 711 Layton.

Mamie C. Welch, 42, 504 Wood and Margie Carter, 24, Crossett, Ark. were each sentenced to 60 days in jail on charges of prostitutio and vagrancy.

John B. Poindester, City Jail, was sentenced to 15 days in jail for drunkenness.

WEST MONROE

The following cases were disposed of yesterday in West Monroe City Court by Judge Jasper E. Jones:

Vada Simmons, 48, Negro, No. 24 Short Lee, West Monroe, forfeited a $15 bond on a battery charge.

.P L. Booker, 3521 Darien Street, Shreveport, forfeited a $15 bond on a drunk and disorderly charge.

Jes' Ramblin'

(Continued From First Page)

the old country you'd have waited a long time before you could have become a judge."

"Dear Jes' Ramblin:

"A favorite TV program of my sixth grade at Lida Benton school is "I've Got A Secret" for its title, with Gary Moore, master of ceremonies. The panel for the program comprises Jane Meadows, Bill Cullen, Henry Morgan and Faye Emerson.

"A little while ago my pupils were interested in recalling a sixth grade test that was given to the panel members on one of the shows. They decided to write Mr. Moore a letter telling of their interest in the shows, and that they liked his style. He said on his program that he had received criticism in some respects, and the children disagreed with this and desired to show appreciation.

"They were delighted to receive a card from Gary Moore in which he had added to the printed text: "Much love to you all. I enjoyed your letter. Many thanks for writing. Gary Moore."

"It was only a little thing, but it did so interest the pupils in my room."

"Sincerely yours,
"Mrs. F. K. Golson"
(Sixth Grade Teacher,
Lida Benton School)

Russ W. Strong, now retired, who lived in Monroe a few years ago, making his home in Hotel Frances when employed by Ford Bacon and Davis, came back for a short stay to visit friends this past week. He now lives in New York, and was overjoyed to see his former friends, He left for Arizona, where he will spend some time. Among local friends whom he visited were Mr. and Mrs. Art Evans, Mr. and Mrs. Conrad Cage, and Mr. and Mrs. H. A. Jardine. Several entertainments were planned for him while in Monroe.

Flora Sample, 409 North McGuire, phoned the paper that her dog killed an armadillo in her yard Thursday. She seemed to be as excited as her canine must have been over the episode.

Like alligators, armadillos seem to bob up here in news stories from time to time.

Reds Offer

(Continued From First Page)

peaceful utilization of atomic energy and striving to contribute to the development of international cooperation in this field, is ready to hand over scientific and technical experience piled up in the Soviet Union," Ilyichev's announcement said.

"With this aim, the Soviet government is ready to submit to the Conference on Peaceful Use of Atomic Energy to be convened during 1955, according to a decision of the General Assembly of the United Nations, a report on the first plant in the U.S.S.R. and its works."

At U. N. headquarters Dr. Ralph Bunche, U. N. undersecretary, received Moscow's offer with interest, and called it news. He said Skobeltsyn is due there Saturday to meet with an advisory committee made up of experts from the United States, Brazil, Canada, France, India and Britain which will lay the groundwork for a world conference in Geneva next August on President Eisenhower's atoms-for-peace plan. The General Assembly approved that plan, without a dissent, at its last session.

The United States has been conferring secretly with Russia in an effort to get it to join in a world pool of atomic energy information and material for peaceful uses. The Americans also have been negotiating on the pool with Western allies and have indicated they would go ahead with the idea whether Russia came in or not. The Moscow offer was seen in the West as the Kremlin's effort to counter the effects of Eisenhower's widely hailed plan. There was no official comment in Washington, but the general view there was that the offer should be taken with a grain of salt.

In setting up the preliminary talks on the Atomic Energy Congress, U. N. Secretary General Dag Hammarskjold asked the nations represented to send scientists rather than diplomats. The U. S. representative will be atom scientist Dr. A. Rabi. The scientists will meet with Hammarskjold and Bunche to draw up detailed plans for the Geneva atoms-for-peace congress.

The congress was inspired by President Eisenhower's plea for a pool of world information and materials for the peaceful uses of atomic energy in medicine, science and industry.

The President proposed this to the General Assembly in December 1953, as a start toward possible eventual agreement on international control of atomic energy, including atom and hydrogen weapons.

Senate Okays

(Continued From First Page)

call of the new session, the Senate voted 84-0 to denounce the Communist party and pledge continued investigation and exposure of the Red conspiracy by Senate committees.

Sen. Daniel (D-Tex) and 53 other members, including McCarthy, sponsored the resolution, which declares the Communist party of the United States is "part of the international Communist conspiracy against the United States and all democratic forms of government."

The resolution is simply a Senate expression of sentiment, with no binding legal effects. No provision was made for House consideration of it.

Holding in his hand the roll call vote, McCarthy said the resolution it approved was a "pious" one and that he couldn't give much credit to the Democrats for voting for it. It was at about that time that he was first called to order.

Permitted to proceed a short time later, McCarthy commented that during the Senate debate on the censure resolution brought against him last year "I was accused of everything but murdering my great-great-grandmother," but that Long "sat like a log" without invoking Rule 19.

He said he had had the "foulest type of vituperation heaped on my head" during the censure debate, without a single senator being called to order.

"Why does that rule suddenly shift today?" he demanded to know.

Sen. Welker (R-Idaho), a friend of McCarthy's, supported him in a separate speech. He said that whenever the Wisconsin senator "opens his mouth and says a word, all the shotguns open up and start firing at him."

McCarthy said Democratic leaders had refused to grant Rep. Martin Dies (D-Tex) a seat on the House Un - American Activities Committee. He charged that this shows, "The Democratic party is still in the control of those who for 20 years coddled and covered up the Harry Dexter White type of treason."

Dies achieved prominence as chairman of the Un-American Activities Committee during the years just before World War II. He was out of Congress for some years, and his efforts to regain a seat on the committee since his return have been unsuccessful. He lost out to Rep. Willis (D-La), who had more seniority.

"They were afraid to have him on there," McCarthy said.

Daniel retorted, "I have no reason to believe the Democratic leadership was afraid to have him on there."

House Speaker Rayburn (D-Tex) informed of McCarthy's remarks said he had no comment. McCarthy said that if the anti-Communist resolution is implemented by the Democrats, who now control Congress, it will be a great thing for the country.

"I am not too confident that will be done," he went on, saying he questions whether the Democratic party really is "back-tracking . . . on 20 years of treason."

—Obituaries—

FRED M. BERNAL

Fred M. Bernal, 67, of 522 Wilson Street, Monroe, died early Friday morning in a local hospital.

The body will remain in the chapel of Hall Funeral Home until time for funeral services, which will be held Saturday morning at 9 o'clock from the St. Matthews Catholic Church with Rev. Monsignor Marsh officiating.

Interment will follow in the Catholic cemetery.

He is survived by his wife; one son, Fred Bernal, Jr., Monroe, and one grandchild.

Pallbearers will be Fred Yruugan, John Yruugan, Frank Yruugan, Lupe Gonzales, Sam Gonzales, and Elmo Smith.

WILL B. POWELL

DELHI, Jan. 14 (Special) —W. B. Powell, 76, member of a pioneer family of northeast Louisiana, died at his residence, 105 Spruce Street, Rayville Wednesday night.

Funeral services will be held Saturday at 10:30 from the First Baptist Church in Rayville. Dr. John Hooks, of El Dorado, Ark., and Dr. Herrington, pastor of First Baptist of Rayville will officiate.

Interment, under the direction of Catron-Gay Funeral home of Delhi will be in the Masonic cemetery in Rayville.

Powell was the son of the late Marion Powell, for whom the town of Marion was named.

He is survived by his wife, Mrs. Callie Powell, Rayville, seven sons, Glen and G. E. Powell, of Spenard, Alaska; Roy L. Powell, Red Bluff, Calif.; Will B., Jr.; of Sacremento; Ellis T. of Rodeo, Calif., Jimmy Powell, Delhi and Joe Powell of Rayville; three daughters, Mrs. Dugon, Fort Worth, Texas, Mrs. John Gourlay, Rosedale, Mississippi, and Mrs. Terrell Patterson, Benoit, Miss; one brother, E. T. Powell, Monroe; one sister, Mrs. J. R. Ratcliff, Spartenburg, S. C.; 28 grandchildren and two great grandchildren.

Pallbearers are Cecil Coyle, Ralph Powell, Ivy Gordan, Raymond Roberts, M. B. Fortenberry, and Joe Harper.

Honorary pallbearers are all friends of the family.

W. H. HARP

FERRIDAY, Jan. 14 (Special)—Services were held Friday afternoon for W. H. Harp, Sr., 54, an employee of the Louisiana Highway Department in Concordia parish, who died Wednesday in the Ferriday Hospital after an illness of three weeks.

Last rites were held at 2 p.m. from Young's Funeral Home in Ferriday with Rev. Shirley Briggs officiating. Interment took place in the Newellton cemetery.

He is survived by his wife, Mrs. Martha Harp; four sons, Jimmie, a state highway trooper of St. Joseph; and H. R., W. H., Jr., and Jack Harp, all of Ferriday; a sister, Mrs. Fount McNeely of Ferriday; three brothers, T. J., of Eva, La; A. F. Harp, of Big Lake, Texas; and J. L. Harp, of Midland, Texas, and three grandchildren.

Pallbearers were: Burl Williams, Virgen Wiley, Sammie McNeely, Lawrence Smith, Alfred Gillespie, and Bobby Ray McNeel2y. Members of the Highway Department and other friends served as honorary pallbearers.

THOMAS E. FURLOW

Interment services for Thomas E. Furlow, 70, of New Orleans, La., were held Friday morning at 10:30 in Hasley cemetery, with Rev. I. L. Yeager, pastor of the Stone Avenue Methodist Church, officiating. Hall Funeral Home was in charge of arrangements.

Furlow, before moving to New Orleans, had practiced law in Ouachita Parish and was one of the youngest men to ever be elected to the Louisiana Legislature.

He had been very active in duties concerning the Bar Association and leaves a host of friends in that profession as well as other circles, both in Monroe and New Orleans.

The body was accompanied from New Orleans by his sister, Miss Sena D. Furlow.

INFANT STAMPER

Funeral services for the infant daughter of Mr. and Mrs. Elbridge Stamper, who died at birth early Thursday morning in a local hospital were held Friday at the graveside in Cross Road cemetery near Grayson. Hall Funeral Home was in charge of arrangements.

In addition to the parents the infant is survived by two brothers James D., and Virgil O. Stamper; five sisters, Mrs. Viola Scott, Melba R., Irma J., Peggy F., Stella R. Stamper, all of Route three Monroe; paternal grandparents, Mr. and Mrs. J. B. Stamper, Grayson; maternal grandparents, Mr. and Mrs. J. W. Childress of Monroe.

Request Record Show To Benefit March Of Dimes

Monroe radio station KLIC, Saturday afternoon will conduct a two-hour request program of recorded music, to raise funds for the Ouachita Parish March of Dimes drive, it was announced yesterday by Sam Rubin, Jr., parish campaign chairman.

He said that the program, which will be staged between 3 p.m. and 5 p.m., will feature musical selections requested by persons who phone the station pledging contributions in the fight against polio.

Other fund raising activities scheduled for Saturday between the hours of 9 a.m. and 5 p.m. will include street solicitations by various groups in Monroe and West Monroe.

Shriners will work the downtown business districts in both cities. There will also be solicitations along Louisville Ave.

The local colored American Legion Post — F. D. Thompson No. 521 — which is commanded by Edgar Adams, will handle street collections along east DeSiard.

Guards Holding

(Continued From First Page)

Jimenez and Rodolfo Saint Malo, both members of prominent families, were also being held with Guizado's son at the National Guard headquarters.

The President was contacted by a reporter familiar with his voice who simply dialed the number of the residence. The telephone was answered by a woman. After the reporter identified himself to a second woman who came to the telephone she called Guizado himself to the telephone.

Earlier, the authorities had reported the arrest of about 20 followers of former President Arnulfo Arias. Most of these had been arrested previously in the assassination inquiry and then turned loose.

Arias, a long-time political foe of Remon's, himself is under arrest and the investigation has centered largely in the Arias camp until now.

The authroities also are still holding an American, Martin Irving Lipstein of New York, who attended the University of Southern California. Lipstein was arrested when attempting to leave the country by air and authorities became suspicious over his account of his visit to this country from Mexico.

Shop at this sign . . . GOOD YEAR Save at this sign!

JANUARY Clearance

THE ONCE-A-YEAR EVENT YOU CAN'T AFFORD TO MISS!

ANOTHER OUTSTANDING CLEARANCE VALUE

FREE

★ Wrought - Iron Table
● ADJUSTABLE TO FIT ANY SET

★ Indoor Antenna
● WITH TWO MASTS

FREE WITH PURCHASE OF ANY TELEVISION SET!

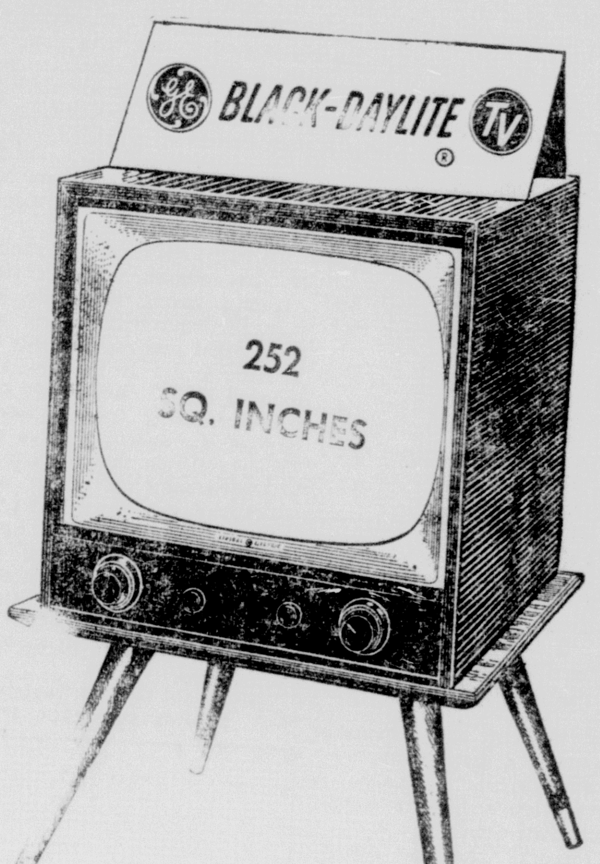

BIG 21 INCH G. E. T. V.

NOW ONLY $179.95

● PLUS $13.90 OF EXTRAS FREE!

ONLY $5 DOWN DELIVERS ● $2.75 PER WEEK

FULL 21" GE CONSOLE T. V.

● Mahogany Cabinet
● 252 Sq. Inches Picture Area
● 22 Tube Chassis

● ONLY $10 DOWN DELIVERS

● REG. $352.85 VALUE

CLEARANCE PRICE $229.95

FREE
★ $15.95 CHAIR &
★ $6.95 ANTENNA
WITH PURCHASE OF THIS CONSOLE T. V. SET!

● SAVE $122.90 ON THIS OUTSTANDING T. V. VALUE!

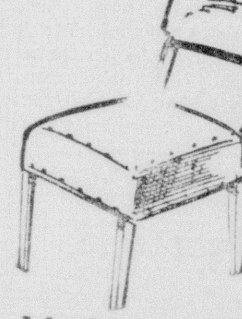

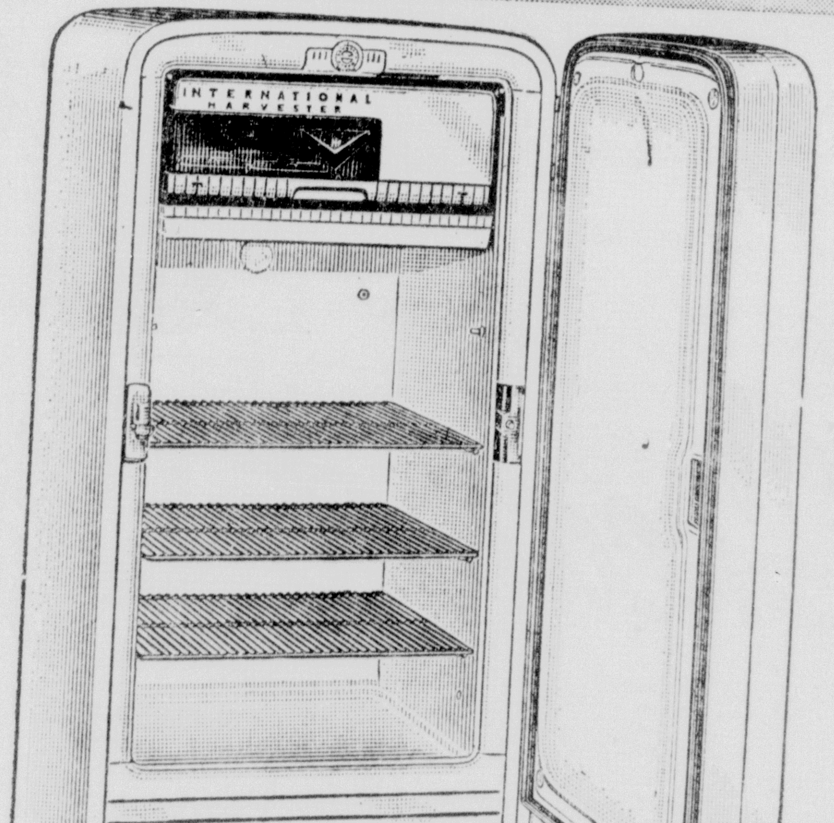

MODEL L74

● Sizes from 7½ cu. ft. to 10½ cu. ft. Can be decorated to any color scheme in less than ten minutes time.

INTERNATIONAL HARVESTER

PRICES SLASHED

ON ALL INTERNATIONAL HARVESTER REFRIGERATORS!

● Must Make Room for New Merchandise

$5.00 DOWN DELIVERS

● 7½ CU. FT. INTERNATIONAL HARVESTER

REFRIGERATOR

● ACROSS-THE-TOP FREEZER
● COOL GREEN INSIDE TRIM
● REG. PRICE $229.95

NOW ONLY $159.95

● ONLY $1.75 PER WEEK

● SIMILAR REDUCTIONS ON ALL INTERNATIONAL HARVESTER REFRIGERATORS.

STORE HOURS 7:30 A.M. TO 6 P.M.
FREE PARKING

GOOD YEAR SERVICE STORE

309 WASHINGTON
3-1315—3-1316

Why Grow Old?

By Josephine Lowman

Upper Arm Reduction Tough But Can Be Done

Many women are unhappy about the shape of their upper arms; some wish to reduce them and others to build them up, and even more from middle age on want to overcome flabbiness.

The reduction of the upper arm is rather difficult. Sometimes the large upper arm is accompanied by overweight. If this is the case a loss of weight will reduce the arm. Sometimes very large upper arms which are out of proportion to the rest of the figure are indicative of a certain glandular set-up. If this is the case, ask your physician about it.

Frim Upper Arm

If you wish to increase or firm the upper arm do the folowing exercise. Clench your fists hard as you bend your elbows and bring the elbows down close to your sides, fingers at the shoulders. Relax and drop arms to sides. Repeat. Pushups are also fine for firming upper arms. Of course swimming is also.

The next exercise is splendid for upper arm flabbiness. Stand tall with your arms raised sideways, shoulder height. Have someone stand facing you with your arms raised sideways, shoulder height. Place the finger tips of each hand on the hands of your partner. Keep your elbows straight as you push down against your partners hands while he resists with his hands. Hold a moment. Relax. Continue.

Cream Ebows

Do not forget to take good care of your elbows. Many of us are careless about this. We should massage cream into our elbows each night just as we apply cream to our faces. It is also a good idea to bleach the elbows once in a while, using lemon juice. This part of our anatomy plays a more important role in our general appearance than we realize because we never see our elbows.

If you would like to have my exercises for the arms, send a stamped, self-addressed envelope with your request for "Armfuls of Beauty," leaflet No. 11. Address Josephine Lowman in care of this newspaper.

(Released by The Register and.. Tribune Syndicate, 1955)

Foundling Should Be Happy With All These Attributes

NEW YORK (AP) — Little Greek-born Roni Marie should be a happy child today. She has two adoring foster parents, a new tooth and all the diapers she'll ever need.

The pert, 17-month-old foundling arrived in this country yesterday with her new dad, Navy Lt. Norman (Moose) Donahoe, after a delayed flight from Athens.

After landing at the Patuxent, Md., naval base, the pair went to Washington by car and arrived here by train last night to meet the little girl's new mother Helen.

The meeting in Pennsylvania Station was emotional.

Mrs. Donahoe, speechless at first could only cry for joy. Her 28-year-old husband shed a few tears himself.

Roni Marie let out a yowl and extended her arms to Papa Donahoe.

With an understanding born of experience, Donahoe whisked Roni Marie onto a counter in the stationmaster's office, whipped out a fresh diaper from a briefcase, and made a quick change.

Roni Marie stopped crying and flashed her first smile at her new mom.

Wiping her eyes, Mrs. Donahoe hugged Roni Marie and kept repeating, "I love you, I love you, I love you."

Roni Marie gurgled appreciately.

"Look," said Mrs. Donahoe, she's getting a new tooth."

"She's teething," Donahoe replied, "but she's been a wonderful, wonderful baby."

"No temper?" he was asked.

"Oh, yes, she has a temper—just like her mother," said the lieutenant, winking at his wife, who is of Greek parentage.

The Donahoes, married five years, never had any children. They decided to adopt a Greek child after finding they could do so without the long wait necessary in this country. Donahoe flew to Greece a month ago.

After several days here, the family will drive to Houston, Tex., where the grandparents on both sides live. Donahoe is an instructor at Corpus Christi (Tex.) Naval Air Station.

Crude Oil Stocks Show Decrease

WASHINGTON, Jan. 14 —UP— Crude oil stocks totalled 259,460,000 barrels for the week ended Jan. 8, a decrease of 2,026,000 barrels under the preceding week, the Bureau of Mines reported Friday.

Texas had 119,226,000 barrels, an increase of 662,000 barrels over the previous week: Oklahoma — 24,927,000 barrels, a decrease of 9,277,000 barrels; Louisiana 14,378,000, a decrease of 50,000; Kansas—8,328,000 a decrease of 3,290,000 barrels; California — (excluding foreign) — 30,579,000, a decrease of 670,000; California (foreigh) — 7,052,000, a decrease of 1,297,000.

Engineers Take Application For Pipe Line

VICKSBURG, Jan. 14—(Special) —The Vicksburg District, Corps of Engineers, is considering the application of the Sun Oil Company, Beaumont, Texas for approval of plans to construct a pipe line crossing of Bayou Macon in Richland and Madison Parishes, Louisiana in the vicinity of Delhi, La. and approximately 87.5 miles above the mouth of the stream.

The drawing submitted by the applicant indicates that the installation will consist of one 6" pipe line, buried a minimum depth of 3 feet below the bed and side slopes of the bayou.

To Sell Park For Lack Of Finances

FORT WORTH, Jan. 14—UP— The city park board, low on funds since losing a 1951 bond election in which a $1.5 million issue was rejected, is planning to expand at the sacrifice of the seldom used Rotary park, near the downtown district.

Park Director H. H. Hittson estimates the park will sell for $200,000 or more. Proceeds of the sale would be used to pay for additional buildings at the Fort Worth botanical gardens.

VOTE ON PARISH TAX

OPELOUSAS —UP— Property owners throughout St. Landry parish will vote on a three-mill school maintenance tax Jan. 25, the school board has announced. The tax, presently in effect, will expire this year and the election is to continue it for another 10 years.

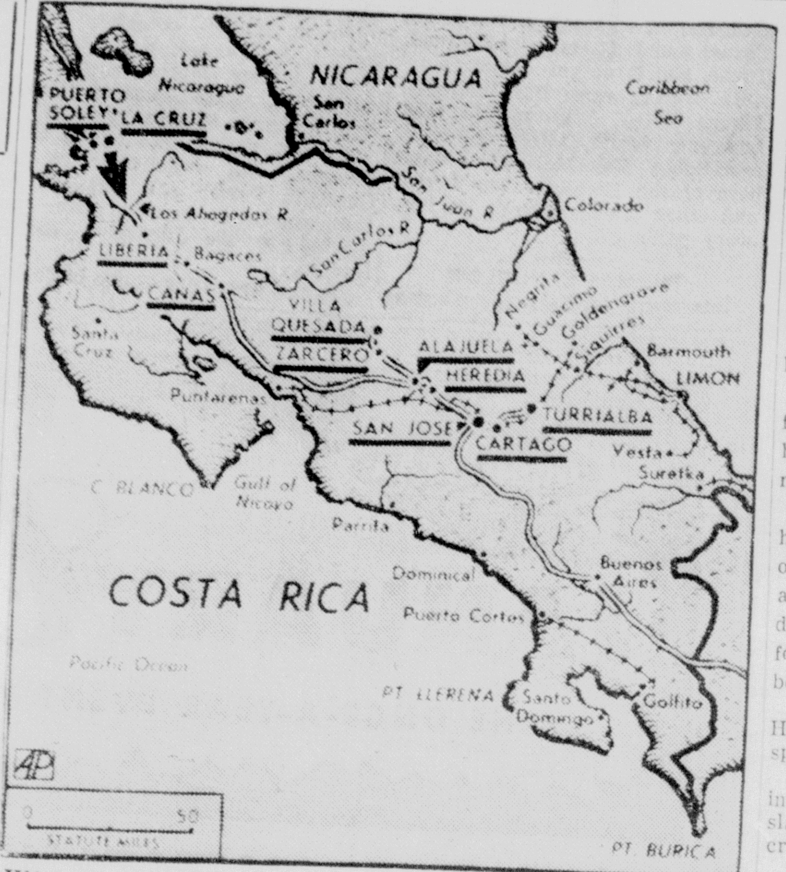

WHERE FIGHTING SPREADS IN COSTA RICA—This map of Costa Rica underlines communities involved in widespread air and ground attacks blamed on exiles and "mercenaries" from neighboring Nicaragua. Rebels were reported to have captured Puerto Soley, near the northwest frontier, and an invasion column (arrows) was said to be moving down the Inter-American highway from La Cruz, only 10 miles from the Nicaraguan border. Loyalist forces claimed to have recaptured Villa Quesada from the enemy, while government sources reported air raiders strafed Liberia, Canas, Zarcero, Alajuela, Heredia, Turrialba, Cartago and the city of San Jose. (AP Wirephoto map.)

Civitan Clubs To Meet Here Sunday, Jan. 23

Motion pictures which gave a graphic and highly interesting story of the history of the American navy, were shown members of the Civitan Club at their Thursday night meeting in the La Casa tearoom by Chief Ragan, stationed here. He was introduced by Harold Riggs, program chairman.

One new member was inducted into the club. He is Sidney Fitch, a well known Monroyan. The induction was in charge of Chaplain Ralph Cain of the club.

It was announced that the district meeting of Civitan Clubs of this area will be held at Hotel Virginia here on Sunday January 23. A considerable amount of business will be transacted which will include the plans for the annual state convention. Dates for this convention will be set at this area session.

Negro Admits No One Helped Him To Murder Grocer

NATCHITOCHES, La. —UP— A 40-year-old Negro said today that he "made up" a statement about an accomplice in the slaying of a 63-year-old Natchez, La., grocer last week.

The Negro, Matthew Sarpy, at first claimed another Negro aided him in murdering the grocer, Bernard C. Klug.

Klug, two bullet holes in his head and his throat cut, was found on a levee near here by searchers attracted by the barking of Klug's dog. Klug's burned truck was found about 10 miles from the body.

Sarpy was charged with murder. He was arrested after being seen spending money freely in a bar.

Klug's body was partially burned in an apparent attempt by his slayer to destroy evidence of the crime.

The new wonder drugs have been found to be without any effect on the common cold although they sometimes control secondary infections.

Lawsuits Filed For Half-Million In Auto Deaths

BATON ROUGE, Jan. 14 (AP) — Seven lawsuits asking nearly half a million dollars in damages were filed today as result of a traffic crash near Ethel a year ago in which two Louisiana State University co-eds were killed.

Two suits were filed in U.S. District Court here by parents of the co-eds, and five by the parents and others were filed in the state district court at Clinton.

Mary Ann Krebs and Jacqueline Polizzi were killed in the Jan. 15, 1954, crash.

Several persons were injured, including George Brancato and Charles Oakley, former LSU football players, and Dany Orsak, an assistant boxing coach at LSU. The group was returning from an LSU field class.

In the five lawsuits at Clinton, Mr. and Mrs. Joseph Guy Krebs of Pascagoula, Miss., ask $90,000 and Mr. and Mrs. Lawrence M. Polizzi of New Orleans ask $90,000 for death of their daughters; Orsak asks $16,914; Brancato $35,000, and Richard E.Butler, Washington, D. C. also is asking damages.

Parents of the two co-eds also filed suits in U. S. District Court here asking similar amounts.

The Clinton lawsuits named as defendants the Maryland Casualty Co., Massachusetts Bonding Co., Hartford Accident and Indemity Co., and Louisiana State University.

The federal lawsuits named the Maryland firm.

All were similar in that they contended Oakley, driver of the car in which the co-eds, Brancato and Orsak were passengers, passed another vehicle driven by Eugene Murphy "at an excessive rate of speed" and collided headon with the Butler vehicle. The suits also contended the cars driven by Oakley and Murphy were owned by the University.

Half the Price You'd Expect to Pay for Soothing Relief from the Aches and Pains of

ARTHRITIS, RHEUMATISM

If you suffer nagging or even almost torturing, unbearable pain in arms, neck, back, legs, you too may right today change the entire course of your life by turning to PRUVO for the quicker, longer lasting, non-narcotic relief that is guaranteed to you. It contains Vitamin C, the vitamin essential to bone tissue production and other prescription type ingredients, completely harmless to all organs of the human body, including salicylamide, a medication frequently recommended for arthritic and rheumatic pain.

Why not join the thousands who are living a more comfortable life with PRUVO? 99 out of every 100 users have found satisfaction in PRUVO (based on returns). You, too, can obtain its special soothing relief. Buy PRUVO at Walgreen's. Start today!

Now you can stop paying high prices for the relief of nagging pain from Arthritis or Rheumatism—you can save money by asking for PRUVO in the $1.50 Trial Size Bottle at Walgreen's—for even greater savings get the $4.00 Economy Size.

GET PRUVO PAIN RELIEF TABLETS AT WALGREEN DRUG STORES

ON SALE AT ALL **WALGREEN** DRUG STORES

LAST CHANCE

TO SEE BEULAH IN PERSON . . .

Saturday

7:00 to 9:00 P. M.

AT Borden's Remodeled and Enlarged Plant

2407 South Grand

FREE POPSICLES
FREE COMIC BOOKS
FREE ELSIE RINGS
FREE ELSIE CHARMS

SUNBEAM ELECTRIC MIXMASTER

3—½ GALLONS OF LADY BORDEN ICE CREAM GIVEN NIGHTLY!

YOU ARE INVITED!

Borden's MILK AND ICE CREAM

THE 860 FOUR-DOOR SEDAN

Greatest Size, Luxury and Power Ever Priced So Low!

Wondering what new car to buy? Just step to the window, watch traffic, and you'll soon find out how others are settling this question. *They are buying Pontiacs—faster than ever before in Pontiac history!*

Ask why and you'll hear many reasons, but the basic reason is this. The '55 Pontiac personifies everyone's dream of a modern car, and delivers its great qualities at a price that's practical for every new-car buyer!

There's Pontiac's future-fashioned beauty—a skilled combination of long, low lines, Vogue Two-Tone styling, and Twin-Streak distinction that set this car, and its owner, apart from any on the road.

There's Pontiac's extra-long wheelbase—the secret of the wondrously safe, smooth ride that makes you and your passengers the happiest people on the highway.

There's Pontiac's roominess and luxury . . . living-room comfort and mode-of-tomorrow decor. They're Pontiac specialties, along with picture-window vision all around.

And there's Pontiac instant control and Strato-Streak V-8 performance—but these must be enjoyed to be believed. They give this big, all-new General Motors masterpiece true sports car dash, vigor and handling ease.

Take a total of the foregoing and here's the wonderful result—*more of everything that is new and best than a like amount of money has ever bought before!*

How much money? You can actually buy a Strato-Streak-powered Pontiac for just a few dollars more than the very lowest-priced cars! Come in and find out how little it costs to switch to *modern* motoring.

'55 Pontiac

GO MODERN—GO PONTIAC! THREE GREAT LINES WITH STRATO-STREAK V-8 POWER!

1203 LOUISVILLE

WEST PONTIAC, INC.

MONROE, LA.

PHONE 3-4432

DOROTHY DIX

No Girl To Under-estimate

Though Beau Often Seems Indifferent, Determined Girl Vows He'll Be Hers

By DOROTHY DIX

DEAR MISS DIX: My problem is a common one: Girl meets boy, girl likes boy, boy doesn't even realize girl is a girl, girl wants boy to like her, but to no avail.

I've liked George for three years and by Jove I'm going to hook him, though, of course, he doesn't know it yet. I'm 23 and so is he. He's friendly enough and has asked me for a few dates. He's never refused my party invitations but, though he always says he'll call me up during the week, the telephone remains dead—at least so far as he is concerned. I'm attractive, sociable, and not lacking other date bids, but the ones I want just aren't forthcoming.

Norma K.

TRIUMPH IMMINENT

ANSWER: Such determination is bound to be rewarded. Perhaps a slowdown in the all-out campaign would be effective. At least it would be a change and worth a try. Your pursuit has been so concentrated that the young man really hasn't had to take the initiative when it comes to dates. Give him a little free time and see if he misses you. Some men are a bit harder to catch than others, and some enjoy being chased so much that they won't bother to pick up a telephone receiver. I hope you succeed in landing George; your persistence deserves to win out.

DEAR MISS DIX: Two weeks ago I broke up with a boy with whom I had been going steady for 10 months. My mother didn't like him and she made me give him up. I miss him very much and would love to see him again. My skates are at his house and I wonder if it would be all right for me to call about them, then make a date so he can return them.

Julie.

ANSWER: When a mother has objections to her daughter's boy friend and orders a breakup, the least she can do is to offer a reason. Young people are tractable and quite willing to listen to, and honor, sound explanations. Your mother might show this sort of co-operation if you asked her just what she has against the boy. Her reason may be sound; it may be unjustifiable prejudice. In either case, talking it out would help you both. In the meantime, don't call the boy or try to see him. Abide by Mom's orders, whether you agree with her or not.

DEAR MISS DIX: This sounds like a silly problem, but it is making me very nervous. It has led to some bitter arguments between me and my husband. His work takes him away from home three or four days a week. When he's home for meals I take special pains to make sure he has what he likes. I am a good cook and he enjoys what I prepare. We have a 13-year-old son, a healthy youngster, who likes to eat, too. My husband insists that his portions should be larger than those I give the boy, since he contends our son doesn't need as much food as a hard-working man. This attitude is not caused by stinginess, as in everything else my husband is liberal. Arguing over this small point is spoiling mealtime for all of us.

Mrs. T.

ANSWER: Your husband's attitude is certainly wrong and childish. He wants to be "top man" in the house and probably fears that a growing son will infringe on his lofty position. The problem, while annoying, isn't worth your taking too seriously. Explain to the boy why you think his father behaves so churlishly, and let him have his extra portion in the kitchen.

DEAR MISS DIX: My son will be engaged shortly, with the wedding scheduled for late summer. I am wondering if it will be proper for me to give a "coffee" for the fiancee and her mother.

Mrs. W.

ANSWER: It is a very friendly idea to entertain your future daughter-in-law and her mother. On such a considerate foundation, the in-law relationship in your family should hold no terrors.

Write DOROTHY DIX for free leaflet D-13, "Manners and Young People." In all cases, be sure to enclose a stamped, self-addressed envelope and send request to her, care of this newspaper.

(Released by The Bell Syndicate, Inc.)

Jena Man To Head LaSalle Scout Council

JENA, Jan. 14 (Special)— Hugh Burnham, of Jena, has been elected district chairman of the LaSalle district of Attakapas council, Boy Scouts of America, and Dr. W. D. Swackhamer of Jena has been named vice - chairman of the district.

The posts were filled at the district committee meeting and planning conference held in Jena this week, with C. D. Dozier, Ralph Stephenson, Monroe Stevens, Dr. W. D. Swackhamer, E. R. McNeill, Frank Dorsey, Leonard Jones, Jr., C. A. McCartney, all of the district, and Ronald Ely, district field executive from Alexandria.

Still to be filled in the district table of organization is the post of district commissioner. Nominations will be submitted by the nominating committee at the February meeting which will be held Feb. 3 in Jena.

The first Thursday of each month was designated as the district committee meeting date, with the place of the next meeting to be announced at each session.

Chairman Named For Recreation Parish District

JONESVILLE, Jan. 14 (Special) —Mrs. W. P. Carter, of Foules, has been elected chairman of the Board of Commissioners of the recently created Maitland Recreation District in Catahoula parish.

The Catahoula police jury recently passed an ordinance creating a recreation district of the entire of Ward one.

Other officers elected were Mrs. Sam Keenan of Foules, vice chairman; Mrs. A. H. Garner, secretary; Mrs. T. E. Good, treasurer and Mrs. J. A. Alexander, reporter.

Mrs. Carter, president of the Foules Home Demonstration club, said that that organization is planning to erect a community building in Foules to be used for the benefit of all citizens in Ward one.

She said the building, sponsored by the Foules HDC, would be used for community gatherings, elections, and for recreation for the youth of Ward one.

New Christian Group Formed At La. Tech

RUSTON, Jan. 14 (Special)— "Christian Service Association" is the name chosen for a new religious organization recently formed at Louisiana Tech.

Officers are as follows: Max Lee, Magnolia, Ark., president; Richard Meek, Haynesville, vice-president; Sara Kees, Urania, secretary - treasurer; Bill Kennedy, Shreveport, publicity chairman. Faculty sponsor is Dr. J. B. Wilson.

Traffic Arrests In Catahoula Show Upsurge

JONESVILLE, Jan. 14 (Special) —The first visit to Catahoula by the state Traffic Violation Team resulted in an upsurge of traffic arrests, according to Sheriff Fred V. Fairbanks.

Several arrests were made for speeding more than 70 miles per hour, a sheriff's office spokesman said.

This special Traffic Violation Team, announced recently by Francis Grevemburg, director of state police, roams the state in a crackdown on traffic violators in an attempt to lower the number of traffic accidents in the state.

Seven arrests were made for speeding, driving while intoxicated and reckless driving by the team during a three - day period in Catahoula.

4 Year Psychology Course Will Be Offered At Tech

RUSTON, Jan. 14 (Special) — Owing to an increase in requests for a major in psychology, the Louisiana Tech School of Education will offer a four-year course in psychology, leading to the degree of bachelor of arts, starting in the spring semester.

Dr. George C. Poret, professor of psychology, will be faculty adviser for the curriculum. The course will contain 30 hours of electives, so that the student may get two required minors in teaching fields to be eligible for a teacher's certificate and a degree in education.

Just A Few Of The Hundreds Of

SEARS ROEBUCK AND CO.

SUPER SPECIALS!

Terrific Savings for You... Hurry!
WHILE THEY LAST!

Manufacturers Closeout of Fine Quality DRESSES

All Brand New! Savings up to 7.98

terrific savings on

dresses

for juniors, misses, women and half-sizes!

half price or less!

$3 reg. $3.98 to $6.98

$4 reg. $7.98 to $9.98

$5 reg. $9.98 to $12.98

One Group, dresses 7$ Womens Misses

One Group DRESSES $8 Womens Misses

Reg. 1.98 Cotton Blouses—Save 54c 1.44
Were 4.98, Rayon, Cotton, Nylon Blouses 1.99
Short Sleeve Cotton Shirts .... Now 99c
8 oz. Denim Blue Jeans .... Now 1.99
Cotton Pedal Pushers .... Now 2.77

Lovely Assortment of
Winter Style Robes 3.88
Savings to 7.10 • Regular 4.98 to 14.98 Others 7.88

Made to Sell for 2.98
Lovely Charmode
SLIPS
SAVE $1.00 **1.98**

- Choice of 2-Styles
- Acetate and rayon slips in white, beige, light blue, red. Straight cut.
- Rayon crepe slips in pink and white. Buy now and save.

SHOP Wednesday and Friday Nights 'til 9 P.M.

Do All Your Shopping on Sears
REVOLVING CHARGE ACCOUNT

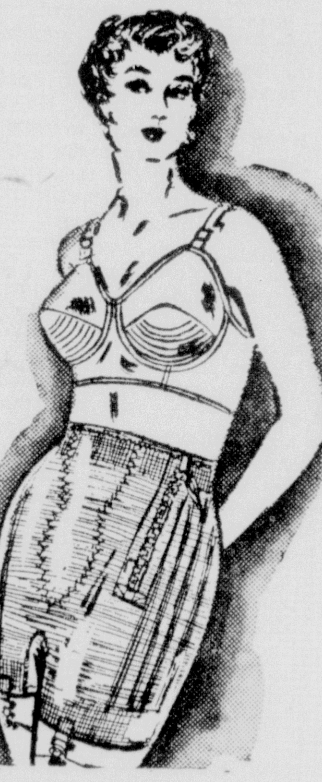

Two-Way Stretch Knit Girdles
Save 49c 4.98
Boned shield inside front gives added support . . . girdle or panty style. Waist 30-46.

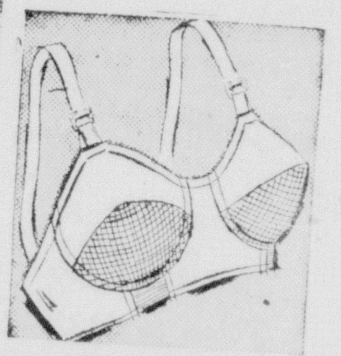

Marvel-Stitch Bra
Reg. 1.29—White Only
Save 41c 88c
Marvel stitched underbust for young accentuated look. In fine cotton, nylon or acetate satin. Very well made. Save!

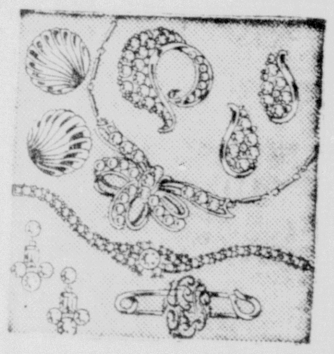

Costume Jewelry
Regular 1.00—Save 50c
2 Pieces $1
Necklaces, earrings, pins, bracelets. Set with colored stones, rhinestones, or tailored in gold or silver tones.

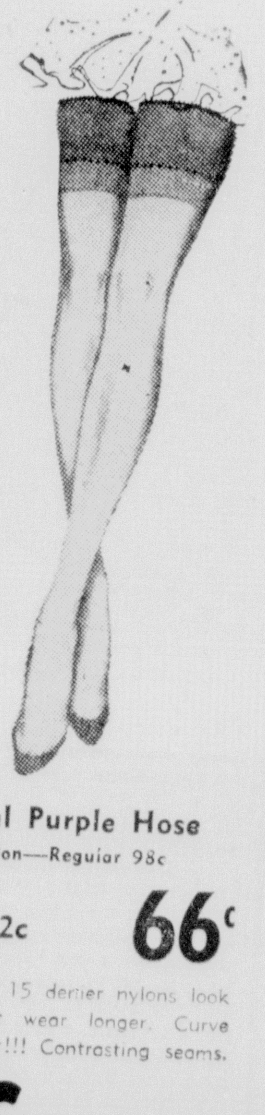

Royal Purple Hose
Nylon—Regular 98c
Save 32c 66c
51 gauge, 15 denier nylons look softer, yet wear longer. Curve clinging fit!!! Contrasting seams.

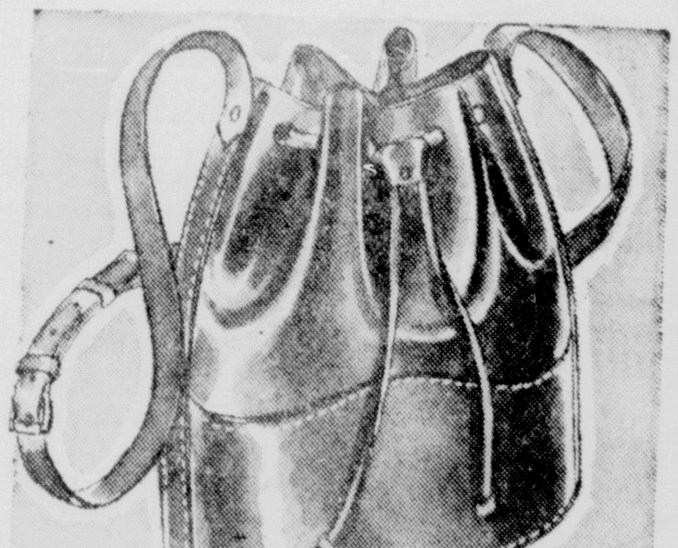

Regular 2.98—Save 44c on these
New Handbags
- fine well-polished leather
- imported direct from Italy

2.54 plus tax

These beautiful Italian imports are styled and sized to win favor with the teen-age and college crowd. Choose from casual shoulder-strap designs in gleaming fine-quality natural-finish cowhide.

"Satisfaction Guaranteed or Your Money Back"
1501 Louisville Ave.—Phone 5-1441—Storeside Parking
SEARS
"Use Sears Easy Payment Plan"
Open Mon., Tue., Thur. 9-5:30—Wed., Fri. 9 'til 9—Sat. 9-6

—Society—

MARY W. GRAY, Society Editor

The Y'ves Of The YWCA Hold Bi-Monthly Meeting

The Y'ves of the YWCA held their bi-monthly meeting at the YWCA building on Jackson Street at 9:30 A.M. on Wednesday, January 12, 1955.

Mrs. Bob Persful Program Chairman, introduced Mr. Robert Caneda, Psychologist at Louisiana Training Institute who advised the group of events in boys' lives leading up to their being placed in the Institute. He stated that delinquents are usually noticed about the age of 13 and sometimes younger. He stated that homes are not always to blame for delinquents because of many causes such as depressions, low economics, sickness, etc. However, if discipline is not consistent at home, the child may rebel at school and his lack of discipline will reflect there. A question and answer period followed his talk.

Mrs. Hewitt Johnson, President, presided at a short business meeting. Mrs. Victor Schoonover read the minutes of the previous meeting, and Mrs. H. W. Kight gave the treasurer's report. Mrs. B. E. McWilliams stated the need for advisors for girls' clubs in connection with the YWCA.

Hostesses for the morning were: Mrs. Malcolm Keith, Mrs. C. W. Booth and Mrs. Irvin Kilpatrick.

The members attending the meeting were: Mrs. Hewitt Johnson, Mrs. Victor Schoonover, Mrs. A. D. Hanks, Mrs. Wm. G. Bartlett, Mrs. Geo. A. Thorpe, Mrs. Frank P. Smith, Mrs. Paul H. Johnson, Jr., Mrs. T. L. Van Fossen, Mrs. Everett G. Heller, Mrs. Pete Haddad, Mrs. John Woodburn, Mrs. Merle Edwards, Mrs. R. R. Spiegelhalter, Mrs. Will T. Grafton, Mrs. Irvin Kilpatrick, Mrs. Frank C. Eason, Mrs. Malcolm Keith, Mrs. B. E. McWilliams, Mrs. Wm. M. Hochstetler, Mrs Marion Perkins, Mrs. Fred Moses, Mrs. H. W. Kight, Mrs. Bob Persful Mrs. W. E. McGough, Mrs. L. F. Bewick, Mrs. C. W. Booth, Mrs. Thomas E. Gibbs and Mrs. Joe Gorman. Guests of the club were: Mrs. G. D. Smith, Mrs. W. E. Dent, Jr., Mrs. Jasper Haddad, Mrs. R. Q. Russell and Mrs. Cecil Johnson.

The topic of the next meeting to be held on January 26, 1955 will be "Good Health Is Fun." Visitors are welcome.

Mrs. Byron Henry Entertains HDC

The Drew Home Demonstration Club met January 6, in the home of Mrs. Byron Henry at 1 p.m. There were seven members present and four guests.

The president, Mrs. G. A. Strozier called the meeting to order and Mrs. Clara Gilliland led in prayer. After the opening song the pledge of allegiance was given and the roll called and minutes read.

Mrs. Gilliland gave a report on gardening and Mrs. Spielman's demonstration was on fabrics. The club adjourned with repeating the club collect.

Attending the meeting were Mrs. G. A. Strozier, Mrs. Joel Davison, Mrs. Melton Daviison, Mrs. Albert Frost, Mrs. Clara Gilliland, Mrs. Mae Bourland, Mrs. Orlean Avery, Mrs. Spielman, Mrs. J. R. Agin, Mrs. Byron Henry and daughter.

Mrs. Albert Frost will be hostess to the February meeting.

When icebergs break off from glaciers, they often carry soil, rocks and other material which often are transported long distances and dropped to the sea floor when the icebergs melt.

JANUARY SALE

Values!

Now is the time to buy nationally advertised fashions and save too. We must make room for the new spring styles that are arriving daily.

100% Pure IMPORTED CASHMERE COATS
$110.00 Value
Tailored of the finest imported fabrics. Many styles and colors, hand stitched edges, Milium lined. All sizes.
$50.

Famous Label SUITS
Value to $125.00
Many more suits added. Schiaparelli, Don Milstein, Don Loper, Rafl, Gene Shelly, Printz and others. All sizes.
1/2 OFF

FUR TRIM COATS
Regular $98.00
Trimmed with Muskrat, Mar Mink, Caracul, Silver Fox. Pastels and dark colors.
$58.

SPECIAL GROUP DRESSES
Values To $98.00
From our Chinese Room. High-fashion styles in wonderful colors and many styles. Buy now and save.
$12.

MANY OTHER ITEMS SPECIALLY PRICED

100% Virgin Wool SUITS
Regular $59.00
Junior, regular and misses sizes in these wonderful suits in many wanted styles and colors. All sizes.
$25.

ONE TABLE SWEATERS
All remaining sweaters now going at one third off. Your choice of many beautiful colors.
1/3 OFF

ALL SALES FINAL
NO REFUNDS
NO EXCHANGES

Style Shop

Mrs. J. G. Cabuk Moderater At PTA Discussion

Mrs. J. G. Cabuk was moderator at the Panel Discussion at the Oak Ridge Parent Teacher Association Wednesday afternoon. Problems had been handed in by members of the organization concerning phases of school life that needed clarification. On the panel were four teachers, J. P. Causey, W. P. Smith, Mrs. Hazle Mott, and Mrs. G. W. Files and three mothers, Mrs. John Barr, Mrs. N. W. McDuffie, and Mrs. Mason McEnery. Half of the problems will be used later in the year for another program of this type.

The Founders' Day Program, under the direction of Mrs. A. D. Brown will be a night meeting on February 17th.

Due to the urgent need for funds for the March of Dimes in Morehouse Parish, the PTA decided to donate ten dollars from the treasury to this cause.

The election of the nominating committee, Mrs. Hazle Mott, Mrs. J. P. Causey and Mrs. Mason McEnery carried with it the idea that the interest of fathers in the PTA is to be encouraged again this year.

Mrs. C. E. Shepard, president, announced that nomination cards for the recipient of the Life Membership would be mailed to members soon.

The next association activity will be the serving of dinner at the school house to those attending the Third District Principals Meeting on January 18.

Mrs. McClendon New President Of HD Club

Mrs. Keener Howard entertained the Baxter Bayou HD Club at her lovely home on Highland Plantation for the January meeting.

New officers of the year, Mrs. Kelso McClendon, president, and Mrs. C. R. Brown, secretary and treasurer, conducted the business session.

Unison recitation of the club prayer and collect opened the meeting.

Miss Eunyce Howard, parish home agent, invited members of the 4-H Club leaders, home beautification, nutrition and health, to meet with Mrs. R. K. Howard on Wednesday at 2 p.m. to review past recommendations, make a check of their progress, and then make recommendations or revisions to be submitted to the Parish Advisory Committee at their meeting of Tuesday, Jan. 25.

Miss Bessie A. Bain, associate HD agent, explained step saving devices and arrangements in the kitchen and displayed a tray of useful gadgets used in food preparation. Miss Howard, the home agent, made an appeal for using more eggs in the diet and charted the value of one egg in the daily diet.

An all day meeting will be held with the president on Friday, Feb. 4, with Mrs. W. F. Bonner, home management leader, giving the demonstration.

During World War II an RAF sergeant jumped from a plane 18,000 feet in the air without a parachute and landed unhurt when his fall was broken by trees and deep snow.

Five Ways Smart!

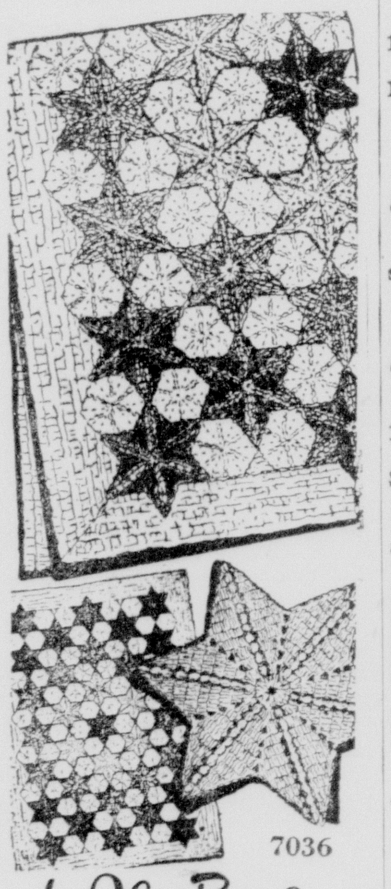

7036

by Alice Brooks

Beginner - simple to crochet this lovely star - design quilt or afghan for your home!

Crochet pattern 7036: Directions for spread in mercerized bedspread cotton; afghan in 3-ply fingering yarn. Star design measures 10 inches point to point.

Send twenty - five cents in coins for this pattern — add 5 cents for each pattern for 1st-class mailing. Send to 208 Morning World. Household Arts Dept., P. O. Box 168, Old Chelsea Station, New York 11, N. Y. Print plainly name, address, zone, and pattern number.

Wonderful is the word — for our new Alice Brooks Needlecraft Catalog for 1955. Exciting, enchanting —our new designs are all that—and even more! Send 25 cents for your copy of this terrific catalog—now! You'll want to order every wonderful design in it!.

HOME COUTURIER—Gale Briggs, a sophomore at Cornell University, wears the dress she copied from a fabulous design original. Miss Briggs has proven that a college girl can dress like a queen—if she knows how to sew.

Goren On Bridge

WEEKLY BRIDGE QUIZ

Q. 1—As South you hold:
♠K 8 4 3 ♥5 4 ♦10 5 4 ♣10 5 2
The bidding has proceeded:
North 1 club, East Pass, South 1 spade, West Pass.
North 3 spades, East Pass, South ?.
What do you bid now?

Q. 2—Opponents have 60 part score and as South you hold:
♠K 9 7 5 3 ♥6 2 ♦A 9 3 ♣10 5 2
The bidding has proceeded:
East 1 no trump, South Pass, West Pass, North Double.
East Pass, South ?.
What do you bid now?

Q. 3—As South you hold:
♠6 4 2 ♥K 10 ♦A J 6 ♣A K 10 7 3
The bidding has proceeded:
South 1 club, West 1 spade, North 2 hearts, East Pass.
South ?.
What do you bid now?

Q. 4—As South you hold:
♠6 2 ♥A K 10 9 8 ♦7 5 3 ♣K 9 5
The bidding has proceeded:
North 1 club, East Pass, South 1 heart, West 1 spade.
North 1 no trump, East Pass, South ?.
What do you bid now?

Q. 5—As South you hold:
♠8 ♥Q J 8 6 ♦K 9 7 4 3 ♣K 10 5
The bidding has proceeded:
North 1 club, East Pass, South 1 diamond, West Pass.
North, 2 no trump, East Pass, South?.
What do you bid now?.

Q. 6—As South you hold:
♠A 8 4 ♥A K 8 3 ♦A J 7 ♣Q J 8
The bidding has proceeded:
South 1 club, West Pass, North 1 diamond, East Pass.
South 2 no trump, West Pass, North 3 clubs East Pass.
South ?.
What do you bid now?

Q. 7—As South you hold:
♠A 6 ♥K J 10 8 ♦A J 9 6 ♣10 7 4
The bidding has proceeded:
West 1 club, North Pass, East 1 spade, South ?.
What do you bid now?

Q. 8—As South you hold:
♠Q 10 8 6 2 ♥K 10 4 ♦A J 8 3 ♣Q
The bidding has proceeded:
North 1 club, East Pass, South 1 spade, West Pass.
North 1 no trump, East Pass, South ?.
What do you bid now?.
(Answers to these questions will appear on Monday..

Mizpah Has Installation Of Officers

Mizpah chapter No. 15, Order of Eastern Star, Winnsboro, held an open installation of officers for 1955, following a regular meeting on Monday evening, December 27, in the local masonic hall.

For the occasion, the hall was decorated with blue, yellow, white, green and red carnations, the Eastern Star colors and candelabra holding red, white and blue candles.

The outgoing worthy matron Mrs. Donnie Clawson, expressed her thanks and appreciation to the officers who, with the members of the local chapter, had cooperated in making the past year an inspiring one.

J. Burton Evans, past grand patron of the Grand chapter, Order of Eastern Star of Louisiana, was assisted in the installation of officers by: Mrs. Haven Lowry, Mrs. Aline Evans and Mrs. Gladys Dante.

New officers include: Mrs. Ruth Rhein, worthy matron; J. Burton Evans, worthy patron; Mrs. Mollie Wiggins, associate matron; Homer Lowry, associate patron; Mrs. Haven Lowry, secretary; Mrs. Donnie Clawson, treasurer; Mrs. Alice Bell, marshal; Mrs. Janie Butler, chaplain; Mrs. Gladys Dante, organist; Mrs. Kate Logan, conductress; Mrs. Flossie Roden, associate conductress; Mrs. Aline Evans, warder; Mrs. Ruby Guimbellot, sentinel; Mrs. Edna Echardt, Ada; Mrs. Anita Neilsen, Ruth; Mrs. Evelyn Kendell, Esther, Mrs. Jennie Ingram, Martha; and Mrs. Gladys Turnage, Electa.

In assuming her new station, Mrs. Rhein gave an inspiring welcoming address to her new officers and to the guests. She presented Mrs. Clawson with a past matron's ring, the gift of the chapter. Mrs. Clawson, in turn, pinned on the new worthy matron the W. M. "Love" pin, which was presented to Mizpah chapter by Mrs. Love, worthy grand matron of O. E. S. of Louisiana who had designated that it be worn by each succesive matron as a tradition of the chapter.

Social Calendar

Monday

Welcome Garden Club will meet at the Methodist youth center in West Monroe.

General meeting, League of Women Voters at home of Mrs. Lewis Slater Campus Northeast State College, 3:30 to 5 p.m. Suggestions for local projects to be submitted at this meeting.

The Review Club will meet with Mrs. Wayne Gray, 1811 Milton, at 2:30 p.m.

Swami Santha No. 102 Nomads of Avrudaka will have darbar in Castle Hall, 127½ St. John street at 8 p.m.

The regular meeting of Louise L. McGuire Chapter No. 4, OES, will be held at 8 p. m. in the Masonic Temple.

Dr. Loyd V. Fuchess of Baton Rouge, state supervisor of music, will address the Music Teacher's Association at 8 p.m. in the home of Mrs. E. Everett Lawson, 807 Auburn.

Tuesday

The BWC of Ouachita Parish Baptist Association will meet at 6:30 p.m. at the First Baptist Church.

A general meeting of the Women of the First Presbyterian Church will be held at 9:45 a.m.

The Pilot Club will meet at Hotel Frances at 7 p.m.

The Bosco Home Demonstration Club will meet with Mrs. James Dear at 2 p.m.

The Women of Covenant Presbyterian Church will have a General Meeting at 2:30 p.m. at the church.

Sterlington Chapter 201 O.E.S. will meet at 7:30 p.m. Observance of obligations.

The Selman Parent-Teacher executive committee will meet at Selman Elementary School faculty room at 3:15 p.m.

Wednesday

The Ouachita Gardenettes will meet with Mrs. J. Nettles, 2206 Fannie St.

St. Matthews Altar Society will entertain with a benefit bridge and canasta party in the gym at 2 p.m. and 7:30 p.m.

The La Vingt Club will meet with Mrs. W. O. Webb, 201 Sherrouse, at 2 p.m.

Mrs. Henry Montgomery will entertain the Study Club at the La Casa Tea Room at 3:30 p.m.

The Claiborne Home Demonstration Club will meet with Mrs. Ouida Jones at 9:30 a.m. 1125 Tulane Drive, West Monroe.

Thursdav

The Fifth District Republican Women's Club will have its annual meeting in the home of Mrs. John Fox, 1400 Riverside, at 3 p.m.

The Selman Parent-Teacher Association will hold its regular meeting at the Selman Elementary School cafeteria at 3:15.

W.B.A. meeting will be held in the home of Mrs. Elaine Hislop, 703 N. 6th West Monroe.

Federated B.W.C. Trenton Association will meet at 7:30 p.m. at Trinity Baptist Church. Rev. H. J. Mott speaker.

Sherrouse P.-T.A. will meet at 7:30 p.m. with Dr. H. W. Sageser, guest speaker.

Epps HD Club

The Epps Home Demonstration Club met in the home of Mrs. Glen Thrower January 7 for the monthly meeting. Mrs. Tom Lusk called the meeting to order. After the opening song Mrs. Lee Boyles led in prayer. Mrs. Ola Hillman called the roll which was answered with a short cut in sewing. During the short business session council meeting were announced by Miss Gulley.

The leaders reports were, Consumers Education, Mrs. Thrower; Mrs. Tom Dew, Gardening and Miss Gulley talked on the drive against rats in the community.

The club collect was repeated and the meeting adjourned to meet in February with Mrs. Hillman.

Attending the meeting were, Mrs. Tom Lusk, Mrs. Lee Boyles, Mrs. Sue Johnson, Mrs. Tom Dew, Mrs. Lam Dickens, Mrs. Ola Hillman, Mrs. A. L. Hawkins, Mrs. Addie Bird, Mrs. I. B. Laird, Mrs. A. C. Smith, Mrs. T. Y. Wall, Mrs. Maggie Poole, Mrs. Thrower and Miss Ruth Gulley.

Easy Crochet!

4552 SIZES 2—6

Mothers! You sew only one simple style — but daughter wears it five different ways! Sundress! Jumper! Coverall! Beach-Coat! Apron! Easy sewing — it wraps. Jiffy ironing — it opens flat. Buttons at each side — permit the matching bloomers to show!

Pattern 4552: Child's Sizes 2, 4, 6. Size 6 dress takes 1⅜ yards 35-inch; bloomers, ⅞ yard.

This pattern easy to use, simple to sew, is tested for fit. Has complete illustrated instructions.

Send thirty-five cents in coins for this pattern—add 5 cents for each pattern for 1st-class mailing. Send to Anne Adams, care of Morning World, 316, Pattern Dept., 243 West 17th St., New York 11, N.Y. Print plainly name, address with zone, size and style number.

FIELD'S

gleaming torso dress

by Marteer

10.85

Mail and Phone Orders Walcomed!

The newest fashion silhouette, the long slim torso punctuated by a full flowing skirt . . in the sensational new fabric, gleaming silk and cotton! So young . . . so sophisticated! You will love the demure look of the high neckline, the figure flattery of the moulded torso, the feeling of gaiety you will have when you wear this Paris inspired fashion! Choose from beige, navy, blue or pink, sizes 9 to 15.

Field's
MONROE, LA.

special!

FAMOUS MAKE NYLONS

Holloway-Thompson shoe store

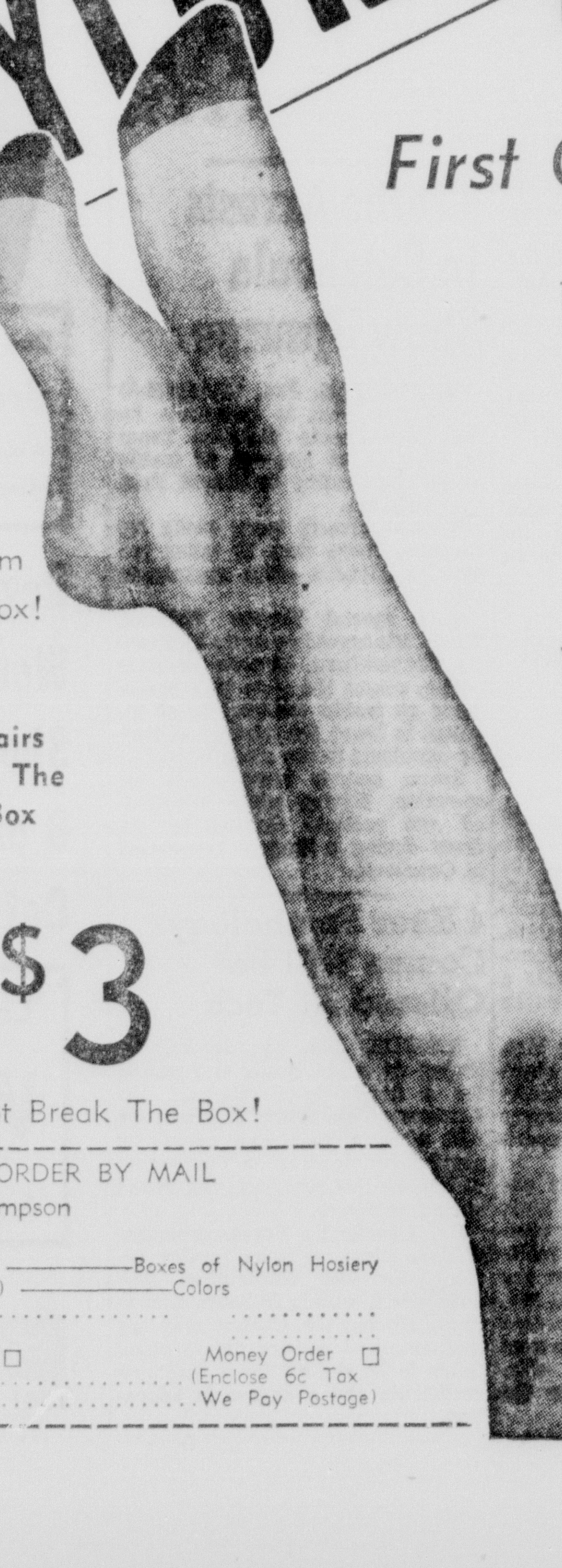

First QUALITY!
66 Gauge
12 Denier

Luxury Hosiery!

A Real Bargain When They're As Sheer As These And Newly Fashion-Shaded!

Sizes 8½ to 11
● Taupe Tone
● Rose Tone

Buy Them By The Box!

4 Pairs To The Box

Just . . . $3

We Do Not Break The Box!

ORDER BY MAIL
Holloway-Thompson
Monroe, La.
Please send me ——— Boxes of Nylon Hosiery (4 prs. for 3.00) ——— Colors
Size ———
Enclose Check ☐ Money Order ☐
Name ——— (Enclose 6c Tax
Address ——— We Pay Postage)

1-Cent Gasoline Tax Hike For School Equalization Suggested By Gov. White

JACKSON, Miss., Jan. 14 (AP) — Gov. Hugh White today suggested a one-cent hike in gasoline taxes instead of a 20 per cent surtax increase to provide school equalization money with less friction.

The governor said he made the suggestion to Sen. Earl Evans of Canton, chairman of the Senate Finance Committee, and Rep. Hilton Waits of Washington County, chairman of the House Ways and Means Committee.

The three were members of the Legal Education Advisory Committee (LEAC) which recently suggested the special session of the Legislature consider a proposed tax program designed to produce 20 million dollars a year for schools.

Governor White said he suggested increasing gasoline taxes, to produce $5,200,000 a year, and also a penny hike in oil and gas severance taxes, after discussing the plan with several legislators.

He said gasoline tax revenue would go to the state aid rural road program to replace the diversion of six million dollars a year in sales tax revenues.

The governor said his proposal would produce 23 million dollars a year for schools and municipalities. And as state income increases from natural sources, he added, "the state won't need the one-cent increase for more than a few years.

"In fact, the Legislature could limit it to a two-year period and let the following Legislature determine whether it would be necessary to re-impose the tax."

White said he feared the effect on business of the surtax which would be levied equally on amusement, income, inheritance, franchise, installment loan, oil distributors privilege, oil and gas severance, insurance premium and black market taxes.

"We are competing with the whole country in business," White said, "and I think the surtax may end progress in Mississippi."

"Other states are industrializing," he said, "we can't build schools by sacrificing business in Mississippi to let it go to other states where taxes are cheaper.

"If we continue under the old plan (proposed by the LEAC), just as sure as my name's Hugh White, the municipalities are left out."

The governor referred to a request by the Mississippi Municipal Association (MMA) for one-fourth of a proposed one per cent increase in state sales taxes.

If granted, the MMA request would produce about four million dollars a year for financially pinched municipalities.

Under the governor's plan, which would put Mississippi's gasoline tax among the highest in the nation at eight cents, municipalities could receive the benefit of the surplus tax collected over 20 million.

The LEAC-proposed tax program includes a boost in cigarette taxes from four to five cents a pack, leaving the state ad valorem tax at four mills and a boost in state sales taxes from two to three per cent.

Also included in the sales tax bill, introduced in the House of Representatives yesterday, is the elimination of many exemptions, including taxes on newspaper, radio and television advertising.

Funeral Services For Accident Victim Saturday

BASTROP, Jan. 14—(Special)— Funeral services will be held Saturday for seven-year-old Jeffrey Jenkins, son of Mr. and Mrs. Raymond Jenkins, of Bastrop, who died early Friday of injuries received when his bicycle was hit by a truck shortly after school was dismissed Thursday afternoon.

The accident accounted for the first traffic fatality in the city of Bastrop in more than two years, since Dec. 22, 1952, Chief of Police Ray Sibley said.

Young Jenkins was rushed to the Bastrop general hospital following the accident, and died some nine hours later, apparently of fractures of the head and pelvis, Sibley said.

The boy was hit by a truck driven by 33-year-old John T. Baker, route 3, Bastrop, a driver for the Bastrop Sand and Gravel Company, at Haynie and Parson streets about 3:35 p. m. Thursday, the chief said.

Sibley said the gravel truck had just turned south on Parson off Haynie when the boy apparently ran his bicycle under the truck, knocking him under the back wheels.

Chief Sibley said Baker was not held and no charges had been filed Friday morning.

Funeral services for the boy will be held at 2 p. m. Saturday at Bartholomew Methodist Church near here with Rev. R. H. Staples, pastor of the First Methodist Church of Bastrop officiating. Interment will be in the Christ Church Cemetery under the direction of Blackwell and Golden Funeral Home.

He is survived by his parents, one brother, Maurice Joe Jenkins; his maternal grandparents, Mr. and Mrs. Gaston Harrison of Bastrop, and his paternal grandmother, Mrs. Neal Jenkins of Bastrop.

The had lived in Bastrop all his life and was a student at Westside elementary school.

Get the BEST For LESS... 1st Choice Of Millions
St. Joseph ASPIRIN
A PLOUGH PRODUCT

Monroe Negro Is Caught By Bastrop Officers

RAYVILLE, Jan. 14 (Special)— Richland authorities reported today that Matthew Fields, Negro, was apprehended by Bastrop authorities shortly before midnight Thursday.

He will be returned to Rayville to face charges of slugging a 70-year-old Negro woman.

Fields had been the object of an intensive search by the Richland parish sheriff's department since the elderly Negro woman was beaten severely.

Sheriff Earl Hill said that Fields hit the woman over the head with a heavy instrument. Her husband heard the noise and came running out of the house with a gun, Sheriff Hill said, and Fields fled the scene.

Bloodhounds were used in the search Monday night for the Negro.

Fields is believed to reside at 1604 Breard street in Monroe.

Armed Service

Lt. Col. Hugh W. McClary, of Monroe, La., has been assigned to the combat developments section, office, chief of army field forces (OCAFF) Fort Monroe, Va., it was announced today.

A graduate of Louisiana State University, Colonel McClary entered the army in 1940 and during World War II served in the European theater of operations participating in the Normandy landings.

Following a tour of duty in the United States after the war when he served as professor of military science and tactics at State College, Monroe, La., he was sent to Japan. There Colonel McClary was assigned to headquarters, eighth army. He returned in January 1955 and was assigned to OCAFF.

In addition to his service ribbons, Colonel McClary has been awarded the Bronze Star Medal, with one Oak Leaf Cluster, signifying an additional award of the decoration, the army commendation ribbon and the combat infantry badge.

He married the former Maud Gill of Monroe, La., and they have one daughter, Susan, eight.

A-C Neal E. Suggs, son of William C. Suggs of Winnsboro, and Mrs. W. C. Suggs, Delhi, was slated to graduate from pilot training school at the Bryan Air Force Base this week. He will receive his wings as a jet pilot.

Cadet Suggs has been in the air force for the past year, having joined after graduating from the Delhi High School. He is in class 55-7PB67 at the air force school.

A kipper is a male salmon at the approach of the breeding season when he develops a sharp beak, known as a "kip" but the name is also applied to herrings which are cured in the same way as true kippers.

ARMY PRIVATE Harold R. Roberts of Monroe, completed the Ordnance Automotive school's course in welding at the Atlanta, Ga., General Depot. He is the son of Mr. Lee Roberts of Rt. 2, West Monroe. His wife is the former Gladys North of West Monroe.

Barham Favors Delay In Fencing State Highways

BATON ROUGE, Jan. 14 (AP)—Lt. Gov. C. E. Barham said today he has asked legislators when they return in May to consider suspending the fencing requirements of the stock law until drouth - stricken farmers can get back on their feet.

"I am for the stock law," Barham said, "but many, many of our farm people are in near desperate straits because of the prolonged drouth."

The law was adopted in the 1954 Legislature, ending a struggle for many years over whether cattle owners should be required to fence in their animals along major highways.

The act gave cattlemen a year in which to fence their land along major highways, and provided $400,000 as a special fund to help pay for fencing material. After the year is up, a ban against cattle roaming at large will go into effect.

Barham, one of four aspirants for governor, said the farmers "are probably our most law-abiding people.

"But in many cases they simply won't be able to afford fences. Some of them are, we know, relying on federal assistance to eat."

The lieutenant governor said the fencing requirement ought to be postponed at least six months.

"It will in many cases be simply impossible to enforce that provision of the law anyway," Barham commented, "and even a six-month delay, with good weather, might let many of them get back on their feet."

42 Senators Call For Stiffer Laws Against Drug Evil

WASHINGTON, Jan. 14—UP— Forty-two senators called Friday for stiffer narcotics laws, including life imprisonment or the death penalty for second-offenders who supply drugs to teen-agers.

The fresh assault on the narcotics traffic was contained in a bill introduced by Sen. Frederick G. Payne (R-Me.) and co-sponsored by 41 other senators from both parties.

Payne told the Senate there has been an 'alarming increase" in illegal traffic since World War II. He said increased use of narcotics by teen - agers has been a great worry because of its tie-up with juvenile delinquency.

"With the present strained international situation it is no consolation to know that Communist China is the leading source of supply for illicit drugs being used to corrupt our young people," he said.

Federal Narcotics Chief Harry J. Anslinger long has urged stiffer penalties against narcotics violators.

Payne's bill would stiffen general penalties for violating the narcotics laws. Among other things, it would require longer jail terms, including life imprisonment for third offenses.

The toughest penalties would be for furnishing narcotics to persons under 21. The law now provides a two-to-five year prison term for the first offense. The bill would make these penalties 10 years for supplying marijuana and 20 years for other narcotics.

For a second offense, the present 5-to-10 year sentence would be increased to 20 years for marijuana. For other narcotics the penalty would be death unless a jury recommended otherwise. In that case a life sentence would be mandatory.

Observation Tower Closed For Repairs

BATON ROUGE, Jan. 14 (AP)—The observation tower in the 34-story capitol will be closed week days for eight months during elevator repairs, building Supt. Warren Holden said today.

The 1954 Legislature authorized a modernization program which includes replacing the three main elevators, one at a time.

Holden explained the rush of capitol elevator business will force closing the tower which drew a quarter million visitors last year.

Tighter Security Pledges Sought By South Vietnamese

SAIGON, Viet Nam, an. 14 (AP)— South Viet Nam is pressing the United States and France to take important policy decisions concerning her defense in case of attack by the Communist-led Vietminh.

Premier Ngo Dinh Diem's government is asking the two big powers to make up their minds before the Feb. 23 meeting of Manila Pact powers in Bangkok.

Non-Communist South Viet Nam will send two observers to the Bangkok conference, which is to discuss among other things ways and means of preventing Viet Nam from falling entirely into the Red orbit. The Viet Minh hold the North.

This is the viewpoint of Southern Vietnamese:

Diem's government is not wholly satisfied with Secretary of State Dulles' declaration that the Manila Pact powers would react in case of invasion.

Diem and his defense minister, Ho Thong Minh, want an ironclad assurance the big powers — the United States, France and Britain —will intervene immediately.

In addition, the government wants to know the specific steps that would be taken. Would the United States engage only its naval and air power? Who would be the over-all commander of Allied forces in the South? Would ground troops be placed at Viet Nam's disposal? How soon could the Manila Pact allies be counted upon to act?

French and American officers share in the training of Vietnamese troops and many French Union soldiers remain garrisoned in this country.

The government feels that Dulles' statement concerning reaction under the Manila Pact should be backed by a formal warning to the Communists of the intentions of the United States in the face of new belligerency.

Viet Nam argues that she needs hard and fast guarantees if she is to carry out a reduction in her armed forces insisted upon by Washington.

Gen. Lawton Collins, President Eisenhower's special ambassador, has proposed that the army be slashed from its present strength of 217,000 to 90,000. The Vietnamese have made a counterproposal looking to a phased reduction by the end of this year to 100,000 and creation of a reserve of 150,000.

Arkansas Demos Would Force GOP Into Primaries

LITTLE ROCK, Jan. 14 (AP)—Arkansas' Democratic Legislature may force the state's growing Republican Party into nominating its candidates by primary, instead of picking them in convention.

A bill to require that all candidates, regardless of party, be nominated in party primaries before their names can be placed on the general election ballot will be offered to the Arkansas Senate next week.

Sen. Jack V. Clark of Texarkana says he will introduce the bill, which now is being prepared by the legislative council. A council spokesman said only a few details remain to be worked out on the measure.

"The bill seems to me to be completely fair," said Clark. "Why should a Democrat have to stand the considerable expense of a primary race, and then run up against a Republican who pays next to nothing to get on the general election ballot."

It's a good bet that Clark's bill will have no trouble in winning approval of both the House and the Senate.

Something's got to be done about the situation of Republicans running practically free as air, and I think this bill will do it," said Clark.

"As an example, take my own position. It costs me $50 to get on the ballot in the Democratic primary for state senator plus $3 for the general election ballot. A Republican could oppose me by paying only $3 to get on the general election ballot.

"Then, of course, if I've got opposition, I have to pay the expenses of a primary race to get the nomination, while a Republican gets his in a convention without laying out a penny."

REAL ESTATE LOANS
ON IMPROVED OR UNIMPROVED PROPERTY—
REGARDLESS OF WHERE IT'S LOCATED
Ask for J. Leon Dennis or J. S. Harbuck
Motors Securities
Plenty Free Parking
500 Walnut Street
Monroe, La.

VOGUE SHOP 141 DeSiard St.
$30,000 STOCK LIQUIDATION Sale
Everything Sacrificed, Entire Stock of Fall and Winter Merchandise Must be Sold to the Bare Walls.
Prices Far Less Than Original Wholesale
DRESSES
DON'T MISS THESE BIG SAVINGS
VALUES TO $6.98 $3.98
VALUES TO $10.95 $6.98
VALUES TO $14.95 2 For $11
COATS
ALL NATIONALLY ADVERTISED Better Coats
1/2 PRICE
SKIRTS VALUES TO $5.98 $1.98
BLOUSES VALUES TO $3.98 $2.00
TOPPERS WOOL AND NYLON $19.95 VALUE $9.95
SUITS
JUST LOOK AT THESE
VALUES TO $19.95 ONLY $10.00
VALUES TO $29.95 NOW $15.00
VALUES TO $49.95 ALL WOOL $25.00
SWEATERS VALUES TO $5.98 AND PAJAMAS VALUES TO $3.98 $2.00 EACH
BUY NOW Prices Slashed on Entire Stock. See The Red and Yellow Tags. We are Not Going Out of Business. We are Overstocked and We Need the Room for Spring Fashions.
• NO REFUNDS • NO EXCHANGES

JOE & BILL
STORE WIDE AFTER CHRISTMAS Sale
LAST CALL FOR ODDS AND ENDS AT WHOLESALE COST AND BELOW
Regular $79.95 TV SOFA Brown Tapestry Cover $49.95 $1.00 DOWN
Regular $189.95 2 Pc. LIVING ROOM Large Sofa and Chair. Green Plastic Cover. $109.95 $5.00 DOWN
Regular $149.95 MODERN BEDROOM 3 Pc. Double dresser, bar bed and chest. $129.95 $8.00 DOWN
Regular $209.95 MODERN SOFA Valentine Seaver gold knotty tweed cover. $99.95 $5.00 DOWN
Regular $194.95 MODERN BEDROOM 2 Pc. Honey Maple. Double dresser and Bar Bed. $129.95 $8.00 DOWN
Regular $198.95 2 Pc. LIVING ROOM Large sofa and chair. Red nylon frieze cover. $124.95 $10.00 DOWN
Regular $156.95 MODERN BEDROOM 4 Pcs. Walnut finish, vanity, bench, bed, night stand. $119.95 $5.00 DOWN
Regular $79.95 LOVE SEAT Modern with red metallic cover. $59.95 $1.00 DOWN
Regular $129.95 MODERN BEDROOM 3 Pcs. Vanity, Bench, Poster Bed. $89.95 $5.00 DOWN
Regular $169.95 2 Pc. LIVING ROOM Red velour covering. $109.95 $5.00 DOWN
Regular $129.95 MODERN BEDROOM 3 Pcs. Vanity, bench, Bar Bed. $99.95 $5.00 DOWN
Regular $89.95 STUDIO COUCH Modern with brown-green tapestry. $69.95 $1.00 DOWN
Regular $159.95 7 Pc. BEDROOM GROUP 1—Vanity 1—Bench 1—Bar Bed 1—Innerspring Mattress 1—Coil Spring 2—Feather Pillows $129.95 8.00 DOWN
Regular $179.95 SECTIONAL SOFA 3 Pc. Modern. Beige Frieze cover. $129.95 $5.00 DOWN
Regular $177.95 5 Pc. LIVING ROOM GROUP 1 Large Sofa 1 Large Chair 1 End Table 1 Table Lamp 1 Cocktail Table $129.95 Only $8.00 Down
Regular $99.95 BEDROOM SUITE 3 Pcs. Vanity, Chest and Bed. $79.95 $5.00 DOWN
Regular $109.95 MODERN BEDROOM 2 Pcs. double dresser, bar bed. Blond or Walnut. $89.95 $5.00 DOWN
Regular $119.95 6 Pc. LIVING ROOM GROUP 1 Sofa Bed 1 Pull-Up Chair 2 End Tables 2 Table Lamps $89.95 Only $5.00 Down
YOUR CREDIT IS GOOD... PAY US PAYDAY
JOE & BILL FURNITURE COMPANY
501 DeSIARD Dial 3-9682

4 Local Teams Gain Ouachita Semi-Finals Today

Lion, Reb Quintets Vs Ogden, L'Salle; May Meet In Final

By TED HECKATHORN

Four Twin City high school basketball teams gained the Ouachita Parish High Tournament finals in yesterday's opening rounds; the host Lion boys and girls, and the West Monroe five and sextette.

In the semi-finals today, the girls open the day's activities at 9 a.m., when Holly Ridge, first meet the perennial tournament champions, and state "B" title winners last season, Baskin High. The Baskin lassies drew a first round bye.

At 10:15 a.m., the Ouachita sextette, which defeated Neville in a 7 p. m. tussle at the college gym yesterday; clashes with the West Mornoe six, winners over Bernice in the opening round. The two winners play for the championship at 7:45 p. m.; while the losers meet in the consolation tilt at 5 o'clock.

In the boys' bracket today, West Monroe, which nipped Bastrop in a quarter-final game yesterday; plays the LaSalle Tigers, who looked nigh unbeatable in their upset victory over Holly Ridge. The latter were pre-tourney favorites in many quarters.

In the other boys' bracket, Ouachita, beating Grayson, 48 - 44, in a last night quarter-final, meets Ogden High, conquerors of Calhoun, in the night tussle prior to the Ouachita - Grayson battle.

The winners of the boys' semis square off for the title at 9 p.m., and it could very easily be a repeat of Tuesday night's Ouachita-West Monroe thriller, which carried into overtime before the Lions won by a point on a last-second goal. The boys' consolation is slated for 6:15.

The Ouachita lads, led by Glynn Russell, who tallied 19 markers, outfought and outhustled the taller Grayson boys last night, to win by a 48-44 margin. Five Grayson points in the final minute and a half made the score as close as it was.

The West Monroe Rebels, tied at 48-48 with Bastrop at the end of regulation time, used a field goal by Gary Huckabay and four free throws by Dennis Fields to earn a 54-48 dicision in the extra three minutes. Huckabay was high point man for the game, with 15; while Bill Loftin paced the Rams, with 12.

LaSalle romped over Holly Ridge, 57-38. K. Winberry was high for the Tigers, with 27 points, while Ray Germany, who has been averaging 40 points per game for the Eagles, was held to 16 points.

Ogden defeated Calhoun, 56-34, with Noel Fain high for the winners with 21 points; and Don Finley getting 19 for Calhoun.

For the Ouachita girls, who beat the Neville sextette, 37-19; Betty Lee and Rheta Norman were high scorers, with ten apiece. D. Barksdale was high for Neville, with six.

Pat Weems poured in 22 points to lead the girl Rebels to their 32-21 win over the Bernice "B" team. Miss Pearson was high for the losers, with 14.

In the only other girls' game yesterday, J. McManus paced the Holly Ridge sextette to their 25-22 win over Crowville. C. Ezell was high for the losers, and the game, with 13 points.

Boys' first-round scores were: Holly Ridge 46, Choudrant 23; LaSalle 35, Neville 31; Bastrop 44, Baskin 43; West Monroe 56, L.-T.I. 35; Ogden 57, Collinston 43; Calhoun 54, Jonesboro-Hodge 43; Grayson 44, Oak Grove 38; and Ouachita 49, Bernice 44.

Basketball Results

College

McNeese 67, S.L.I. 54
Loyola (N. O.) 68, Spring Hill 65
East Mississippi 79, William Carey 73
Sam Houston State 71, Sul Ross 55
Midwestern 78, Trinity (Tex.) 43
Dartmouth 54, Penn 52
Oklahoma Baptist 54, Southwestern Okla. 52
Southern State 83, Arkansas College 78
Austin College 102, Mexico City College 68
Rice 58, Texas 52
St. Francis (Bkn) 70, Fairfield 64
Presbyterian 93, The Citadel 72
Erskine 67, Belmont Abbey 66
New York A. C. 67, Kings Point 64
Roanoke 65, Hampden-Sydney 53
Virginia 104, Wash. & Lee 91
Carnegie Tech 66, Penn State 56
Cornell 56, Yale 55
Marietta 83, Otterbein 73
Rollins 92, Mercer 70
Miami (O.) 79, Western Michigan 65
North Carolina 73, South Carolina 64
Davidson 70, Virginia Tech 68
Sewanee 63, Millsaps 53
Northwestern Okla. 86, Phillips U. 80
DePaul 104, St. Ambrose 62
Lake Forest 76, Augustana 67
Minot (S.D.) 73, Jamestown 66
South Dakota State 96, North Dakota U. 59
Carleton 85, Ripon 70
Waynesburg 65, Bethany (W. (W. Va.) 64
Florida A. & M. 80, Fisk 74
Southern (La.) 82, Langston 75
Alderson Broaddus 100, W. Va. Wesleyan 77
Morris Harvey 94, Patomac State 63
Baltimore U. 111, Bridgewater 106
Lynchburg 103, Gallaudet 93
Grove City 73, Fenn 60
Bloomsburg 85, Mansfield (Pa.) 55
Salisbury 86, Kings (Del.) 61
Bridgeport 72, Plymouth (N.H.) 52
Coast Guard 76, Trinity (Conn.) 69
Hastings 64, Wayne (Neb.) 54
Virginia Union 80, North Carolina A&T 67
Westmar 67, Upper Iowa 39
Central (Ia.) 79, Luther 59
Dubuque 82, Parsons 75
North Dakota State 91, Morningside 80
Wyoming 61, Denver 57
Utah 88, Utah State 55
Brigham Young 92, Montana 76
Colorado A & M 81, New Mexico 59
Fort Hays State 79, Southwestern (Kans.) 75
Ottawa (Kans) 61, Kansas Wesleyan 56
Concordia 72, Vincennes 55
Southeastern Okla 94, Central State (Okla.) 69
East Central Okla. 99, Northwestern Okla. 81
Hobart 66, Rensselaer 61
Union (Tenn.) 72, Delta State 71
Danbury (Conn.) 74, New Platz 67
Lackland AFB 76, U. of Corpus Christi 65
Central Michigan 80, Eastern Illinois 79
Cornell (Ia.) 78, Monmouth 68
Mt. St. Mary's 85, Newport News Apprentice 75
Towson 74, Randolph-Macon 69
St. Lawrence 72, Ithaca 63
Central (Mo.) 66, Culver-Stockton 54
Kearney (Neb.) 68, Doane 49

Professional

Boston 100, Minneapolis 95
New York 97, Fort Wayne 83
Milwaukee 86, Philadelphia 84

Yocom Acclaimed 'Most Valuable' Of Northeast's Football Players

Northeast Louisiana State officials, athletes, and supporters gathered last night for the annual football banquet and to honor outstanding gridders of 1954, such as Captain Francis "Red" Yocom who was acclaimed "most valuable" football performer, but the occasion proved mighty newsworthy with a surprise announcement by President Lewis C. Slater that negotations are underway to hire two new coaches at an early date.

President Slater said the men, not yet identified, are due on the Northeast campus soon to look over the Indians' plant. He said Athletic Director Arnold Kilpatrick, who also doubles as basketball coach, and Devone Payne,, head football coach, have concurred with him on the advisability of additional athletic help.

The closest hint as to the identity of one of the men was in a statement by President Slater that one of them played for Oklahoma in the 1949 Sugar Bowl game and has "played some pro ball."

Athletic Director Kilpatrick said it is planned to hire one coach as an assistant to Coach Payne in football, and another to assist with basketball and football.

Aside from the revelations of President Slater, the feature of the night's program was the presentation of the annual Redskin football awards.

Yocom, 215-pound tackle and captain of the Tribe last season, claimed the coveted "most valuable" player trophy presented annually by R. and A. Jewelery. Presentation of the trophy to Yocom was made by Sam Rubin Jr., of R. and A.

Sherrod McKoin, the giant of the Redskin squad at 250 pounds and also a tackle, was awarded the Bendel "best lineman" trophy with Dr. W. L. Bendel, the donor, personally making the presentation.

The Wayne Parker award for the "best freshman" was presented by Coach Payne to Dan Andrews, a 180-pound end from Jena.

Sammy Moore, 215-pound center who came to Northeast from New Iberia High, was hobbled on crutches as the result of a knee operation last week, but was on hand to accept the Lockhart Sports Shop award for sportsmanship. Dave McKenzie made the presentation in the absence of Ed Lockhart, the donor, who is revovering from injuries suffered in a severe automobile accident in December.

The "best back" award, originated by the late E. N. Jackson, was presented to Mack Powell, Monroe, in memory of Mr. Jackson by D. V. Loflin.

James L. Malone, who served for 20 years as Northeast football coach before reisgning a year ago, was on hand to announce the winners of the "best trainer" award, made annually for the Guaranty Income and Life Insurance Company of Baton Rouge by George Foster, and the "best blocker" award which was Malone's own presentation for the 20 years he was with the Tribe.

Jimmy Berry, guard, West Monroe, was named to receive the blocking trophy, and Doyle Holstead, center, Monroe, to get the trainer award. These trophies were not ready for presentation last night and will be awarded at the annual "Awards Day" at Northeast in May.

Tackle McKoin, in behalf of the football squad, took timeeout to present a special "going away" gift to end Jim Knox who is preparing to enter military service with the army.

Coach Payne served as a very entertaining master of ceremonies, and, after the opening blessing by gridder Danny Hoak, called for brief talks from President Slater, Athletic Director Kilpatrick, and gridders Yocom, Knox, and Rex Dillingham.

Attending were members of the athletic council and their wives, Mr. and Mrs. Ed Whatley, Mr. and Mrs. Pat Mitchell, Mr. and Mrs. John Luffey, Mr. and Mrs. W. C. Buchanan, Captain and Mrs. James Marshall, and Mr. and Mrs. John Carter Jr.; members of the Northeast Quarterback Club and wives, Mose Loftin, Mr. and Mrs. Tony Renfro, Mr. and Mrs. Curtis Nichols, and Mr. and Mrs. D. V. Loflin.

Baseball Coach Woody Boyles, Assistant Coach George Luffey of the football squad; Lady Stahl, publicity director; Prentiss Cox, sports publicity director, and Clarence Ball, Northeast business manager, also represented the college at the gathering.

Other guests included Mrs. Lewis Slater, Mrs. W. L. Bendel, Mrs. James L. Malone, Mrs. Devone Payne, Mrs. Arnold Kilpatrick Mrs. Woody Boyles, Mr. and Mrs. Harry Arthur, Lawrence Gibbs, Harold Casavona, and Paul Martin.

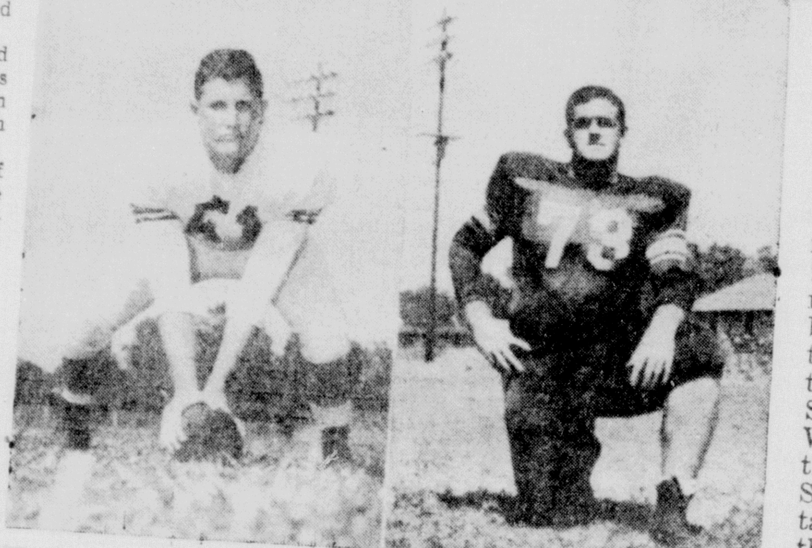

INDIAN STANDOUTS — Honored at the annual Northeast Louisiana State football banquet last night were six gridders here pictured. Left to right from top to bottom they are: Dan Andrews, end, Jena, named "outstanding freshman"; Mack Powell, Monroe, acclaimed as "best back"; Doyle Holstead, center, West Monroe, who won the "best trainer" award; Sammy Moore, center, Weeks Island, who earned the sportsmanship trophy; Sherrod McKoin, 250-pound tackle of Jones, who claimed the "best lineman" award; and Francis "Red" Yocom, the Gautier, Miss., athlete who captained the Tribe from his tackle position to earn Northeast's most coveted trophy as "most valuable player" for the 1954 season.

Barber, Leonard Leading Way In Crosby Tourney

By BOB MYERS

PEBBLE BEACH, Calif., Jan. 14 (AP)—Knocking six strokes off par with 66's, little Jerry Barber of Los Angeles and balding Sam Leonard of Canada led the way through the first round of the $15,000 Bing Crosby Pro-Amateur Golf Tournament today.

Barber turned in a 33-33 and Leonard, for years one of Canada's champion players from Vancouver, carded 34-32, for his round.

One stroke off the pace in the battle of the pros for the $2,500 top prize was Doug Ford with a 35-32-67.

In the duel for pro-amateur honors, Fred Wampler of Indianapolis, teamed with Julie Bescos of Long Beach, Calif., one time University of Southern California athletic hero for a bestball 30-31--61.

A bulky field of 272 professionals and amateurs set forth under bright skies and crisp breezes.

The entries were split, with half playing the Cypress Point course and the other the Monterey Peninsula course.

Twenty six professionals managed to break par.

Tied at 68 were five players including such tournament veterans as Ted Kroll and Jimmy Clark, and three lesser known pros, Paul McGuire, of Wichita, Kan.; Dow Finsterwald, Athens, Ohio, and Gerry Kesselring, Toronto.

E. J. (Dutch) Harrison, winner here last year, blew himself to a 76.

The leaders:

Pros:

Jerry Barber, Los Angeles, 33-33—66
Stan Leonard, Vancouver, B. C., 34-32—66
Doug Ford, Kiamesha Lake, N. Y., 35-32—67
Ted Kroll, Bethesda, Md., 36-32—68
Paul McGuire, Wichita, Kan., 34-34—68
Dow Finsterwald, Athens, O., 35-33—68
Gerald Kesselring, Toronto, 33-35—68
Jimmy Clark, Laguna Beach, Calif., 34-34—68
Shelley Mayfield, Chickopee, Mass., 35-34—69
Smiley Quick, Rio Hondo, Calif., 33-36—69
Jack Burke, Jr., Kiamesha Lake, N. Y., 34-35—69
Cary Middlecoff, Kiamesha Lake, N. Y., 33-36—69
Vic Ghezzi, Inwood, N. J., 34-35—69
Fred Wampler, Indianapolis, 37-33—70
Joe Greer, Yakima, Wash., 34-36—70
Max Evans, Detroit, 35-35—70
Byron Nelson, Roanoke, Tex., 35-35—70
Julius Boros, Mid Pines, N. C., 36-34—70
Lawson Little, Pebble Beach, 35-35—70
Gene Littler, Palm Springs, Calif., 33-37—70

Pro-amateur scores (last name of pro-and amateur partner):

Wampler - Julie Boscos, Long Beach, Calif., 30-31—61
Bob Roseburg - Han Mann, both San Francisco, 32-30—62
Quick - Howard Hill, Hollywood, 28-34—62
Ford - Randolph Scott, Beverly Hills, 32-30—62
Jay Hebert, Long Island, Dennis O'Keefe, Beverly Hills, 31-31—62
Al Besselink, Grossinger, N. Y. -Pollard Simons, Dallas, 33-30—63.
Mayfield-Jack Condoya, Havana, 32-31—63.
Bud Holscher, Santa Monica, Calif., - Harrison Smith, Oklahoma City, 32-31—63

Scortichini 7-5 Favorite Tonight To Whip Miceli

MIAMI, Fla., Jan. 14 (AP) —Italo Scortichini, two-fisted middleweight puncher from Italy, is a 7-5 favorite to defeat Joe Miceli, New York welterweight, in a 10-round fight tomorrow night at the Dinner Key Auditorium.

The bout will be televised nationally (ABC) starting at 8 p.m. (CST). The Miami area will be blacked out.

Scortichini expects to weigh in at 154 pounds, six pounds heavier than Miceli.

Miceli, whose powerful left hook has dumped many an opponent, predicted he could win by a knockout.

"Joe is ready for this one," said his manager, Harry Stickevers. "We've got a possible match with Carmen Basilio in Syracuse Jan. 21 and that's the match we've been trying to get for a long time. We've got to look good against Scortichini."

Miceli started last year with five straight victories, four by knockouts, but looked bad in dropping a decision to Peter Mueller in his last start.

Scortichini won only three of eight fights in 1954, defeating Pedro Gonzales, Luther Rawlings and Chico Varona. He lost to Joey Giambra, Carmen Fiore, Carmen Basilio and Gil Turner and drew with Basilio.

The Italian's manager, Carmine Tarantino, said his fighter was in perfect condition and predicted he would be too durable for his lighter opponent.

Dressen Cuts 2 In Opening Move To Improve Nats

WASHINGTON, Jan. 14 (AP) — Chuck Dressen began shaking up the personnel of the Washington Senators today by weeding out a pair of weak hitting veterans, second baseman Wayne Terwilliger and catcher Joe Tipton.

Dressen, signed last fall to replace Bucky Harris as manager, served notice then that he was going to build a team tailored to his brand of play. Relatively slow-footed men like Terwilliger and Tipton obviously didn't suit the speed-minded Dressen.

Both players were sold to the Minneapolis club of the American Association. The sale price was not disclosed. Terwilliger batted .208 last seaon, Tipton .223.

Dressen said he may try to work out some player deals after he has a chance to study his personnel at spring training. If not, however, he feels reasonably secure at second base and behind the plate.

Pete Runnels, a converted shortstop, is likely to be the No. 1 man at second base. Bruce Edwards, former Brooklyn Dodger acquired a couple of months ago from Los Angeles of the Pacific Coast League, probably will share catching duties with Ed Fitz Gerald, the club's top receiver last year.

Promise Aerial Assaults For Pro Bowl Tomorrow

LOS ANGELES, Jan. 14 (AP) — You can count on plenty of passing when the All-Stars of the National Football League's eastern and western divisions tangle Sunday in the fifth annual Pro Bowl battle.

Doing the throwing are the best in the business — Norman Van Brocklin and Y. A. Tittle for the West and Otto Graham and Adrian Burk for the East.

This marks the final game for Graham. He says he's definitely retiring from competition so naturally he'd like to do it with another performance such as his starring role in the N.F.L. championship game in which his Cleveland Browns humbled the Detroit Lions 56-10.

Otto was the first player to win the "most valuable" trophy in the Pro Bowl series and has competed in all of them. Only seven other players share the latter distinction.

Kickoff time for the game is 1 p.m. (3 p.m., CST) and just before that there'll be an added attraction as Miler Wes Santee takes another crack at the 4-minute mile which has just barely eluded him on other occasions.

The game will not be televised. A week ago the Dumont television network announced it had purchased TV rights for the game. Then Jimmy Doland, Dumont's director of sports events, said complications developed over stations and cables and there wasn't time to clear up the situation.

With Van Brovklin in the starting backfield for the West, Coach Buck Shaw, lately of the 49ers, is expected to lead offensively with Doak Walker of Detroit and John Henry Johnson of San Francisco at the halfbacks and Joe Perry, also of the 49ers at full.

Coach Jim Trimble of Philadelphia, piloting the East, plans to start Ollie Matson of Chicago's Cardinals and Kyle Rote of New York's Giants at halfback and New York's Eddie Price at fullback.

Thirty players comprise the squads for the game sponsored by the Los Angeles Newspaper Publishers Association. After payment of other expenses, the proceeds go to charity.

BOXING OFFICIAL

NEW YORK, Jan. 14 (AP) — Tony Maceroni of Providence today was named treasurer of the National Boxing Association by its executive committee, succeeding the late Col. Harry L. Landry.

Determine Choice In San Fernando Stakes At Anita

ARCADIA, Calif., Jan. 14 (AP)—Andy Crevolin's fleet money maker, Determine, who likes distance, is clearly favored in the $25,000 added San Fernando Stakes at Santa Anita tomorrow despite a considerable spread in weights.

The Crevolin gray, unbeaten in a distance event at Santa Anita, was among the eight entries named for the run of a mile and one sixteenth, a prep for the rich maturity Jan. 29.

Although favored, Determine, the top money winner of 1954, will be up against a strong Calumet farm's entry of Duke's Lea and Miz Clementine, also officially entered today for the race for 4-year-olds.

Determine, with Ray York aboard, will be top weighted at 126. The weight spread runs down to 112 for Duke's Lea and Poona II, an Irish import. Poona II took the place when Determine won the Golden Gate Handicap and Duke's Lea finished second to Determine in last year's Derby here.

Trainer Willie Molter also named Allied, with Johnny Longden in the irons, to go with stablemate Determine. Allied's weight will be 115.

Poona II, with Willie Shoemaker aboard, and Travertine are an entry of Mr. and Mrs. T. M. Kerr and Helbush farms. Maine Chance farm entered Jet Action and Don Frankel First Pole to round out the list for the San Fernando Stakes.

The race will be a renewal of the battle between Determine and the Calumet stalwarts. Calumet's Miz Clementine has class and the advantage of carrying only 113 pounds to Determine's 126.

Ex-Major League Hurler, Ump Dies Thursday Night

SYRACUSE, N. Y., Jan. 14 (AP) —William H. (Bill) Dinneen, 78, former major league pitching star and umpire, died last night in Syracuse Memorial Hospital.

Dinneen began his major league career in 1898 with Washington, then in the National League, and switched to the league's Boston club in 1900.

Two years later he joined the American League Boston Red Sox and pitched for the Red Sox in the 1903 World Series.

In the final game against Pittsburgh in that series, Dinneen struck out all-time great Honus Wagner with two out and the bases loaded. The Red Sox won the series, 5-3. Dinneen pitched three of the victories, including two shutouts.

Dinneen was traded to the St. Louis Browns in mid-season if 1907. Two years later, he ended 11 years as a major league pitcher and quit to become an umpire. He was an umpire for 28 years and officiated in eight World series before retiring in 1937.

Dinneen was born in Syracuse, April 26, 1876.

Dinneen wound up his active pitching career with a record of 170 victories and 177 defeats. His greatest game came on September 27, 1905, when he hurled a no-hit, no-run game for Boston, beating the Chicago White Sox 2-0.

Pay-As-You-See Television Gets Baseball's Ear

CHICAGO, Jan. 14 (AP) — Professional baseball today leant an ear to the possibilities of pay-as-you-see television.

Representatives of the American and National leagues and minor league ball met with Paul MacNamara, vice president of the International Telemeter Corp., of Los Angeles.

The minor leagues are reported tremendously interested in this medium to minimize the effects of major league telecasting and perhaps get some revenue from those inroads.

One possibility of pay-as-you-see television is that the minors would have territorial limits in which programs of major league games would pay a certain percentage.

Earl Hilligan, American League service bureau director, said no conclusions were reached at the conference.

Attending also were Gabe Paul, Cincinnati Redlegs vice-president, representing the National League; Frank Lane, White Sox general manager, representing the American League; and Frank Longinotti, vice president of the Memphis Chicks, representing George Tautman, president of the National Association of Professional Baseball Leagues (minor leagues).

To Rejoin NFL Club After Canadian Year

WASHINGTON, Jan. 14 (AP)—The Washington Redskins reported today that Gene Brito, one of the National Football League's top defensive ends two years ago, will rejoin the Redskins next season after a year in Canadian football.

Brito thus will become the second Redskin star to complete the jump-to-Canada-and-back circle within a month. The other is quarterback Eddie LeBaron, already signed up for 1955.

Both LeBaron and Brito played for Calgary last season under Coach Larry Siemering, former assistant coach of the Redskins. Siemering is now out as the Calgary coach.

Judge Says Fatal Ring Death Result Of Spectator Lust

BOSTON, Jan. 14 (AP) —Chief Municipal Court Justice Elijah Adlow said today welfare of boxers "has been subordinated to the spectators' lust for brutality" in ruling there was no cause for criminal action in the recent prize ring death of one time Olympic heavyweight champion Ed Sanders.

In his scathing inquest report the judge added that if there were no law making boxing legal "an assult entailing such consequence would constitute murder."

He referred to Sanders' death as no accident, saying "both medical examiners insisted that the objective of boxers is to deliver a knockout punch. In their opinion a knockout punch means nothing more than to inflict a brain injury on the contestant.

"There is nothing accidental about it.

"It is a deliberate and purposeful act which is not only condoned and sanctioned but a tradition of the ring that is actually expected and demanded by the spectators."

Sanders, a navy sailor, died Dec. 12, of a brain injury 17 hours after he had been knocked out by Willie James in the 11th round of a 12-round match for the New England heavyweight title.

Judge Adlow sharply criticized what he described as lack of protective devices and said rules were ignored when the men were matched.

He said boxing safety devices are "below standards for baseball and football" and added that "while our legislature has authorized use of protective devices in the ring the boxing commission has limited these benefits to the use of groin cups and mouthpieces despite the obvious hazards to the head and brain which the boxing career entails . . .

"College and professional football spare no efforts to protect participants," he said, adding that "professional baseball not only sanctions a protective device for the use of the head but some of the clubs require it."

Judge Adlow said regulations of the state boxing commission provide that matchmakers shall not make matches where one of the contestants is outclassed. "It would appear this particular rule was ignored in permitting this match," he added.

OLSON VS. MAXIM

SAN FRANCISCO, Jan. 14 (AP)—Carl "Bobo" Olson, middleweight boxing champion of the world, agreed today to meet ex-light heavyweight champion Joey Maxim in a benefit bout at the San Francisco Cow Palace the latter part of February, boxing Promoter Bennie Ford announced. It will be a non-title fight.

Recreation Basketball

CHURCH LEAGUE

Team	Won	Lost	Pct.
Trinity Baptist	4	1	.800
College Place	4	1	.800
Liberty Baptist	4	1	.800
Cypress Baptist	3	2	.600
West Monroe Bapt.	2	2	.500
West Monroe Meth.	2	3	.400
Linville	1	3	.250
Gordon Ave. Meth.	0	5	.000

Yesterday's Results

Liberty 50, Cypress 39
Trinity 65, Gordon Ave. 28
College Place, 48, West Monroe Meth. 41
Linville vs. West Monroe Bapt., postponed.

L. Camp scored 27 points for Liberty in Church League play last night; while Penton was high for Cypress, with 20.

T. B. Salter was high point man for Trinity, with 24; and G. A. Causey had ten for Grodon Ave. In the only other game played, C. P. Wingate had 18 for College Place; and F. M. McClain was high for the evening, with 30 for the Methodists.

EX—UMP DIES

CLINTON, Ind., Jan. 14—(AP) — Virgil (Petey) Rife, 65, Terre Haute, Ind., a former Three-I League baseball umpire, died Friday in a hospital here of injuries suffered Jan. 4 in a head-on auto crash on U. S. 41.

Italy's Duilio Loi Scores Win Over Flanagan

MIAMI BEACH, Fla., Jan. 14 (AP) —Sharp - punching Duilio Loi, lightweight champion of Europe, scored a unanimous and convincing decision over Glen Flanagan, the St. Paul, Minn., bad boy, in his American ring debut here tonight.

The Italian came to the United States last week to campaign for Jimmy Carter's lightweight championship.

Loi, the No. 2 title contender behind Paddy Demarco, grabbed a good lead with a flashy attack in the first two rounds and was never in trouble.

Referee Billy Regan gave Loi a lopsided edge in the nationally televised battle, 99-89. Judges Stu Winston and Fred Aaronson each scored it 98-92 in favor of the handsome European. Loi had a 99-94 margin on the Associated Press card.

Loi weighed 139¼, Flanagan 138.

Regan reprimanded Flanagan twice in the first round, once for jamming his elbow into Loi's ribs and again for butting and bulling the Italian into the ropes. In the fourth round, he took a point away from Flanagan for butting. He warned him again in the tenth for his rough tactics.

Loi drove Flanagan into the ropes in the first with three rapid-fire lefts to the face, followed by a sharp right to the jaw. In the second, the classy European hurt Flanagan with a chopping right to the face.

A. L. Smith Cagers Split 2 At Huttig

HUTTIG, Ark., Jan. 14 (Special) The A. L. Smith Junior High cagers of Sterlington split a cage twinbill here tonight with the Huttig Juniors; the Smith boys winning, 69-46; and the Huttig girls taking the opener, 22-17.

Johnson had 26 points to pace the boy winners; while Kitchens was high for the Huttig quintet, with 29. Welch had 16 for the Smith girls, and Balding had 11 for Huttig.

Wichita Coach Grabs Job With Arkansas

Mitchell Accepts 3-Year Contract With Razorbacks

WICHITA, Kan., Jan. 14 (AP)—The University of Wichita said late today that Jack Mitchell has resigned as Shocker head football coach and signed with the University of Arkansas.

At Fayetteville, Mitchell — Big Seven at the University of Oklahoma and Wichita U. head coach for two years—will succeed Bowden Wyatt.

Wyatt resigned recently at Arkansas to take the football helm at Tennessee.

Wichita U. officials said Mitchell's resignation came as a surprise.

They said he broke a 10-year contract, with renewal option for five more years at Mitchell's option, to take the Arkansas post.

Pete Tillman, Mitchell's chief aide at Wichita, was announced as Mitchell's successor as Shocker head coach.

University officials coupled the announcement with best wishes for Mitchell at Arkansas.

They said the school's regents—on recommendation of pres. Harry F. Corbin, athletic director Nogvall Neve and the athletic policy committee — selected Tillman by unanimous vote.

The statement added, from president Corbin:

"I'm thoroughly disappointed and feel a little naive, but I wish Jack Mitchell and his lovely wife and family the best of luck at Arkansas.

"I hope their stay there is a long and prosperous one."

At Fayetteville, Arkansas officials said Mitchell's contract was for three years. Salary was not disclosed. (Wichita sources said Mitchell would get $12,500 a year.)

Mitchell was reported en route to Little Rock tonight to meet with the board of trustees and university president John T. Caldwell.

Mitchell will bring two assistants with him from Wichita, Bob Cheyne, publicity director at Arkansas, reported. He identified the assistant coaches as George Bernhardt, former Illinois halfback, and Dick Monroe, who played with Kansas University.

Mitchell's head man during his assistantship at Texas Tech was DeWitt Weaver, considered a top contender for the Arkansas job until last night when he withdrew.

Mitchell's 1954 team won nine games and lost one, winning the Missouri Valley Conference championship. Before coming to Wichita he was assistant coach at the Tulsa University and Texas Tech, and coach at Blackwell, Okla., High School. He is a native of Arkansas City, Ark.

Wichita football prospered under Mitchell.

But university officials credited Wichita's two-year record of 13 wins, five losses and a tie as "in no small part" due to work of Tillman as line coach, and Mitchell's No. 1 assistant.

"Jack's decision to break his contract with the University of Wichita comes as a complete surprise," said athletic director Neve.

"I regreat his decision, but wish him well in his new position."

Manager-Chaperone For Women Athletes

SAN FRANCISCO, Jan. 14 (AP)—Mrs. Frances Kaszubski, Cleveland, O., was named today manager-chaperon to accompany women track athletes from the U. S. to the Pan-American Games March 21-26 in Mexico City.

Earl Flickinger, Harrisburg, Pa., was appointed to assist her in managerial duties.

WHEN YOU THINK OF
SPORTING GOODS
THINK OF
COLBERT'S
401 Natchiotches Phone 2-4114
WEST MONROE

Northeast Louisiana's Newest
Lending Institution
LOW-COST, LIBERAL
LOANS
★ FHA TITLE 1 HOME IMPROVEMENT LOANS
★ AUTOMOBILE LOANS
★ APPLIANCE LOANS
★ DEALER DISCOUNT LOANS
★ COMBINATION LOANS
UNITED CREDIT PLAN
INCORPORATED
901 Louisville Ave. Dial 5-2609

21 Jena Athletes Given Awards At Grid Banquet

JENA, La., Jan. 14 —(Special)—Presentation of 1954 football letters to 21 Giants and squadman awards to nine others highlighted the annual gridiron banquet at Jena High School cafeteria, sponsored by the Jena School District Athletic Association.

A special guest was Coach Jimmy Keeth of Louisiana College, Pineville, who made the principal address at the gathering Monday night before a packed house.

The district 3-AA football championship trophy, won by Jena during the 1954 season, also was on display and a financial report submitted by Principal Dargan Brooks of the school indicated that football paid its way during the 1954 campaign and wiped out a football and basketball deficit outstanding from last school year. Jena was engaged in three post-season, playoff contests, two to determine the district championship and one in the bi-district round of the state championship AA play-off.

Coach Keeth, in his address to the overflow gathering which celebrated Jena's first district football championship defined education as "the ability to meet people on his or her own grounds." He said he felt that high school athletics was a big factor in giving a player a well-rounded education, physically, mentally and socially.

Principal Brooks, in his financial statement, reported receipts during the year of $10,244.32 from all sources. Expenditures were listed at $10,076.96, making a net profit of $167.34. However, he pointed out, the expenditures included at $97.89 deficit as of Jan. 1, 1954, from the football account and $33.09 in the red from last year's basketball account, the first year, he said, that basketball has not paid its way at Jena High School.

Coach Zac Henderson, prior to the presentation of awards, expresses his thanks for the co-operation he had received during his first year as coach at Jena. He said he had never been so royally welcomed into a new situation and could not have asked for better co-operation from his school officials, his school officials, his assistants, the athletic association "and the boys and their parents." He never asked a boy to do anything but what he was ready and willing to do his best and "the parents were wonderful in their attitude all the way through."

Coach Racer Holstead, who briefly reviewed the highlights of the 1954 campaign, and Ray Thompson, former J. H. S. star serving his first year as assistant coach following his graduation from Tulane, where he starred at end for the Green Wave, assisted Coach Henderson in presenting the awards.

Senior lettermen received black and gold jackets with leather sleeves; other lettermen were presented all-fabric jackets and squadmen who did not letter received gold footballs.

And extra award was presented George Crews, only four-year letterman. The two-year all-state center received as a special trophy the football which was used in the Winnfield-Jena district championship game which Jena won to go into the state championship playoffs.

In addition to Crews, other lettermen were Billy Ray Poole, three-year letterman; Pat Thompson, 1; Edward Benson 3, Paul Stephenson 2, George Beckham 1, Joe Dosher 1, Bill Fowler 1, James Plunkett 1, Richard Fewell 2, Buddy Boyett 2, Charles Ford 2, Jimmy Tullos 2, Ronald Manchester 3, Jack Ezell 2, Richard Bridges 1, Robert Plunkett 3, Jimmy Aldredge 1, Ira Perkins 1, Earl Paul 1, and Jerome Owens 1.

Managerial awards went to Gary Kirkley, Jessie Wayne Crooks, and Sonny Lindsey.

Squadmen awards were presented to Roland Blount, James Beach, Tommy Thompson, Manuel Masters, Pat Drewett, Ruben Trussell, John Lloyd Cannon, Bobby Day and Jerry Mayo.

L. W. Richey presided as master of ceremonies, the address of welcome was given by Barney Basham, president of the Jena School District Athletic Association; the Rev. J. P. Owens gave the invocation and the Rev. W. O. Lynch pronounced the benediction.

Demon Football Slate For Next Fall Announced

NATCHITOCHES, Jan. 14 (Special)—Athletic Director and Head Football Coach Harry H. (Rags) Turpin today announced the 1955 Northwestern State College football schedule.

Two new teams will furnish the Demon opposition this next fall. Scheduled for the first time against N.S.C. is Howard Payne College of Brownwood, Tex., and Stetson University, DeLand, Fla. The former team had a record last season of 10 games won, against only one loss, that to Louisiana Tech of Ruston.

With 23 returning lettermen on hand during spring workouts being held this week, Northwestern's coaches are looking forward to another good season. The Demons won seven, while losing only two last fall.

Following is the 1955 schedule:

Sept. 17, Stetson University, at Natchitoches.

Sept. 24, Lamar Tech of Beaumont, Tex., at Natchitoches.

Oct. 1, McNeese State College, at Lake Charles.

Oct. 8, Louisiana College, at Alexandria.

Oct. 16, Open Date.

Oct. 22, Louisiana Tech, at Shreveport (State Fair).

Oct. 29, Howard Payne, at Brownwood, Texas.

Nov. 5, Northeast Louisiana State at Natchitoches.

Nov. 12, Southwestern Louisiana at Lafayette.

Nov. 19, Southeastern Louisiana, at Natchitoches.

Next 4 Weeks' TV Matches At Parkway Arena

BROOKLYN, Jan. 14 (AP)—Matchmaker Teddy Brenner of the Eastern Parkway Arena today announced the boxing schedule for the next four weeks, all 10-rounders to be carried on TV (ABC):

Jan. 17—Floyd Paterson, Brooklyn, vs. Don Grant, Los Angeles, light heavies.

Jan. 24—Paddy Young, New York, vs. Tony Johnson, New York, light heavies.

Jan. 31 — Gene Fullmer, Salt Lake City, vs. Marcel Assire, Paris, middles.

Feb. 7 — Chico Vejar, Stamford, Conn. vs. Joey Klein, New York, welters.

Basketball Event For Holly Ridge Billed Jan. 28-29

HOLLY RIDGE, La., Jan. 14 (Special)—The Holly Ridge High School Eagles hold their annual invitational basketball tournament here January 28 and 29, and the entry lists will remain open through next Tuesday.

Eighteen teams, nine in each division for boys and girls, have already registered for the tournament.

The entry list shows girls' teams from Ouachita of Monroe, Neville of Monroe, Crowville, West Monroe, Start, Mangham, Delhi, and Holly Ridge. Entered in the boys' division are Ouachita, Start, Mangham, Ogden, Central, Baskin, Oak Ridge, Delhi, and Holly Ridge.

First, second, and third place trophies will be awarded and all-tournament teams will be selected.

Officials for the tournament have been announced as Ronald Dennis, Bo Russell, and Russell Whitington.

REAL ESTATE LOANS
ON IMPROVED OR UNIMPROVED PROPERTY—
REGARDLESS OF WHERE IT'S LOCATED
Ask for J. Leon Dennis or J. S. Harbuck
Motors Securities
Plenty Free Parking
500 Walnut Street
Monroe, La.

Heavy Program Scheduled For Tiger Spikemen

BATON ROUGE, Jan. 14 (AP)—Louisiana State University today announced a 1955 track schedule that includes two triangular meets, two dual meets, four relays and the Southeastern Conference meet

The LSU track team opens its season March 19 wtih a triangular meet against Texas A&M and Rice at College Station, Tex.

The Southeastern Conference meet, the last event on the schedule, will be held May 20-21 at Birmingham.

LSU will make its only home appearance April 9 in a triangular meet against Mississippi Southern and Loyola.

The 1955 track schedule:

March 19—Triangular meet with Texas A&M and Rice at College Station, Tex.

March 26—Florida Relays at Gainesville, Fla.

April 2—Southern Relays at Birmingham, Ala.

April 9—Triangular meet with Mississippi Southern and Loyola at Baton Rouge.

April 14-15—Southwestern Relays at Lafayette, La.

April 23—Mississippi State at Starkville.

April 29-30—Drake Relays at Des Moines, Iowa.

May 14—Tulane at New Orleans.

May 20-21—Southeastern Conference meet at Birmingham, Ala.

Louisiana Tech's Cagers On Road For Lion Contest

RUSTON, La. Jan. 14 (Special)—Louisiana Tech's cagers hit the road again this weekend for a Gulf States Conference battle at Hammond Saturday night with the Southeastern Lions.

It will be the first time the two quintets have met this season and it will also be the first chance that the Tech Bulldogs have had to revenge two defeats at the hands of the co-championship S.L.C. Lions last season.

Coach Cecil Crowley's Techmen, who have a perfect record for G.S.C. road games thus far, are hoping that this trip will be as sucessful as the first one last week. Unable to win a single G.S.C. game away from the home court during the 1953-54 season, the Canines played their first two G.S.C. tilts this season on the road and beat both Southwestern Louisiana and McNeese. Thursday night the Bulldogs toppled Northwestern's Demon's 81-80.

The S.L.C. basketballers have won one and lost one in conference play. Coach Luther Marler's team dropped the G.S.C. opener to the hustling Northeast Indians in a 70-68 affair but won from S.L.I. 74 to 60.

Loss of seven key players from last year's club that represented Louisiana at the N.A.I.A. tournament in Kansas City has hurt the Lions this season. Only returning starter from the 1953-54 team is guard Dick Sharp. The Lion team captain leads his teammates in scoring and in the first nine games of the season he has racked up an 18 point per game average.

Tech's next home contest is on tap for Tuesday night when the Northeast quintet invades Memorial gymnasium for another conference struggle.

Baseball Group Accepts New 'B' Loop On Coast

COLUMBUS, Ohio, Jan., 14 (AP)—The National Association of Professional Baseball Leagues today announced Acceptance of a new League.

George M. Trautman, president of the minor leagues, said the Northwest League includes the cities of Spokane, Yakima, Wenatchee and Kennewick-Pasco in Washington; Lewiston, Idaho, and Eugene and Salem, Ore. An eighth city is to be added from a mumber of applicants including Tacoma, Wash.; Missoula, Mont., and Coos Bay, Ore.

President of the new league is Arthur H. Pohlman of Wenatchee.

Ttautman said the league was formed after dissolution of the Western International League was He added that the Western International included several cities at such distance from the central group that travel expence became an impossible item and realignment was the only solution.

Refuses Job Change Despite Higher Pay

IOWA CITY, Iowa, Jan. 14 (AP)—Paul Brechler, director of athletics at the state University of Iowa, announced today he had turned down a similar post at Indiana University which would have meant an increase in pay.

Brechler said in a statement he had considered all the angles of the Indiana offer. One reason for rejecting it, he added, is that he sees a bright future for intercollegiate sports at Iowa where he hopes to stay.

Brechler's pay at Iowa is $12,500 a year. Indiana was reported to have offered him $15,000 a year.

Feller, After 275 Wins, Signs His 17th Contract

By BILL NEWKIRK

CLEVELAND, Jan. 14 (AP)—Pitcher Bob Feller signed his 17th pact with the Cleveland Indians today and ventured that he will win around 40 more games in the twilight years of his spectacular baseball career. He has 262 victories now.

"I figure I can do the team some good for the next two or three years," the 36-year-old righthander said. "After that, I'll probably quit playing, but stay in baseball in some capacity like coaching."

"Actually, I don't worry about the future. About my only worry is the guy at the plate," he told a reporter. Financially, Feller has nothing to fret about. He has earned about $700,000 from the Indians over the years and has made a number of healthy investments.

His contract today calls for about the same amount of cash he got last year, between $30,000 and $35,000, Feller said. He won 13 and lost three last season with an earned run average of 3.09.

"I'll be happy if I can match that mark this year," he said. "Frankly, I think I can do it. With one exception, my arm felt strong and I had good stuff all last season, and I feel wonderful right now."

When he first joined the Tribe in 1936 as a 17-year-old Iowa farmboy, and for several years after that, Feller was feared for his fast ball. Some predicted that as he grew older and lost his steam, he would be washed up.

But he fooled his critics.

Adding a set of curves, a sinker and a slider to his repertoire, Feller started displaying a new control in contrast to the days when his fireball frequently went past catchers as well as batters. In 1951, he hurled 22 victories against eight losses for his sixth 20-game season.

But I still rely on the fast ball more than many people think" he said. I spot it more and mix it with other pitches to fool the batters."

Feller said he thinks the Indians can repeat for the American League pennant this season, "but the going probably will be tougher."

And if the new Giants meet Cleveland in the World Series again, "I'll bet we can give them a run for it."

Feller never got a chance to pitch in the last series as the Indians dropped four straight to the New Yorkers. One of his dreams has been to win a World Series game, an accomplishment that never has been his.

Several other deeds compensate for this, however. The American League's oldest player in point of service, Feller has won more games than any other active major league hurler. Along with Hal Newhouser, he is the only active big leaguer with more than 200 triumphs.

He holds the league record for the most strikeouts in one game, 18, and for the most strikeouts in one season, 348. He is tied with Cy Young for no-hitters with three, and his pitched a total of 11 one-hitters.

Immediately above him in the all-time list of winningest pitchers is Red Ruffing, once of the Boston Red Sox and the New York Yankees. Ruffing has 273.

"I hope to hit 275 by the end of the season. To do it, I'll probably have to pitch once a week," Feller said. His current 262 mark is tempered by 154 defeats.

With the exception of three years he spent in the navy during the second World War, Feller has been playing continuously with the Indians since he joined them.

Besides 1951, Feller was in the 20-game circle in these years:

1939, with 24 victories and nine losses; 1940, 27-11; 1941, 25-13; 1946, 26-15; 1947, 20-11.

Another 20-game season? "It could happen," said Feller.

BOWLING

INDUSTRIAL EQUIPMENT LEAGUE

Team	Points
Monroe Sand, Gravel No. 2	49
Bucyrus - Erie	46
C. S. C. Dixol	44
Southwest Gas	38
Southern Equipment	37
Falstaff Beer	35
Monroe Sand, Gravel No. 1	35
Standard Office Supply	35
C. S. C. Ammonia	32
Foremost Diary	29

C. S. C. Dixsol rolled over the league leading Monroe Sand and Gravel No. 2 by winning three points as Roswell rolled a 184 high game and Thompson showed a 491 high series. Christman, with a 205 game, and Moore, with a 502 series, led S. and G. No. 2.

Southwest Gas, with Smith rolling very good with games of 205-215-214 for a 632 series, swept four points from second place Bucyrus - Erie, the latter led by Mcahnik with 217-504.

Standard Office Supply took four points from Falstaff Beer with Stastny heading S. O. S. with 214-550. Best for Falstaff was J. Paylor with 176-463.

C. S. C. Ammonia won three points over Monroe Sand and Gravel No. 1. Sharo's 179-473 was best for Ammonia. Ezell led S. and G. No. 1 with 167-412.

Southern Equipment and Foremost Dairy split their four points evenly. Coss and Bailey tied for high game a 189 apiece for Southern Equipment, but Bailey had 499 for high series. Loftin led Foremost with 181-461.

'Bama Tackle Signs San Francisco Pact

TUSCALOOSA, Ala., Jan. 14 (AP)—Sid Youngleman, regular Alabama tackle for three years, today said he has signed a professional football contract with the San Francisco 49ers.

Youngleman, from Brooklyn, N. Y., captained the 1954 Crimson Tide team. The 21-year-old athlete is 6-3 and weighs 235 pounds. He is expected to be used on defense by the 49ers.

Cotton Letter

Courtesy of Merrill, Lynch, Pearce, Fenner and Beane

NEW YORK, Jan. 14 —Fairly broad hedging, primarily from Memphis and Dallas, coupled with active liquidation and local short selling, weakened prices throughout most of the morning.

The trade was a good buyer of cotton on a scale down but declines ran to around 10 or 12 points before selling subsided.

Covering by locals near the close found offerings thin. Net losses for the day were only a few points on old crop months while new crop months posted small gains. Clayton sold very little and probably was a buyer on balance.

October Liverpool vs. October New York widened to approximately 242 points at the time Liverpool closed.

As of January 7, unfixed call sales had decreased 70,100 bales for the week to 1,358,200 vs. 1,128,600 a year ago. Unfixed call purchases decreased 4,100 bales to 187,100.

The NYCE estimated consumption for the five week period, November to Jan. 1, at 825,000 bales vs. 704,000 in the preceding four week period and 757,000 in the five week period a year ago. The daily rate was 33,000 vs. 38,100 and 32,200 respectively.

Based on this estimate, consumption so far this season, August 1, to January 1, approximated 3,718,000 bales against 3,743,000 in the same period last year.

A local news service reports the Pakistan government has given permission for the reopening of the Karachi cotton futures market, and an ordinance has been promulgated to provide for the operation of the market under proper conditions.

The broadcloth section of the gray goods market was active yesterday with several million yards of that construction sold for the third quarter and July through September delivery.

The rest of the market was quiet and firm. Spot 80 squares sold at 19 cents in second hands on average goods, while top quality was offered at 19¼ cents..

N. Y. C. E. estimated today's exports 25,819 bales, bringing the total so far this season to 1,678,127 vs. 1,291,179 last year.

Stocks Listless; Prices Sag, But Trading Is Dull

NEW YORK, Jan. 14 (AP) — The stock market dragged to a lower close today in the slowest session since Halloween.

Volume came to only 2,630,000 shares, lowest since Nov. 1 of last year. Yesterday's total was 3,350,000 shares, and the daily average in 1955 has been above the four million mark.

The market started on a mixed note, and in the afternoon it gradually lost ground. Just before the close there was some small measure of improvement in prices.

The Associated Press average of 60 stocks declined 80 cents at $152.30. It was also off 80 cents yesterday. The industrial component of the average fell $1.10 and railroads were down 80 cents. Utilities were higher by 10 cents.

There were 1,248 individual issues traded of which 396 advanced and 572 declined. Fifty-nine issues made new highs for 1954-55 while two touched new lows for that period.

The bond market was lower. U.S. government issues in the over-the-counter market were down.

POTATOES

CHICAGO (AP) — (USDA) — Potatoes: Arrivals old stock 75, new stock seven; on track 163 old stock, seven new stock; total U.S. shipments 917; carlot track sales, old stock: Minnesota North Dakota pontiacs, washed and waxed 2.65-2.90.

POULTRY

CHICAGO (AP) — (USDA) — Live poultry: quiet; receipts in coops 230 (yesterday 451 coops, 108,282 lb); f.o.b. paying prices unchanged to 1 lower; heavy hens 18-21; light hens 13.5-14.5; fryers and broilers 25-28; old roosters 12-12.5; caponettes 25-26.

New York Stock Exchange

Courtesy of Merrill Lynch, Pierce, Fenner & Beane

Admiral Corp	29	Coca Cola	117¾	Laclede Gas	13¼	St Reg Pap	39
Allied Lud	40¾	Columbia Gas	16½	Lion Oil Co	47	Schenley Dist	25⅛
Allied Chem	92¼	Colum Carbn	49	Loew's Inc	20½	Scher Corp	25¾
Alum Co Amer	89	Coml Solve	22⅛	Lorillard Co	25⅜	Sears-Roebk	77
Amer Airl	22¼	Consol Edisn	45⅝	Magnovox	24¼	Servel	8
Amer Can	41¾	Contl Mot	13½	Mid Sou Util	31½	Socony Vac	51⅛
Amer C & Fdy	48⅛	Doug Airc	124⅞	Minn M & Mfg	82¼	Southern Co	19
Am Cynam	51⅞	Dow Chem	45¼	Mont Ward	81⅜	Southern Pac	53⅜
Am M & Fy	26¼	Dresser Mfg	38⅛	Motorola	48½	Sperry	42
Am Rad & SS	22⅞	Du Pont E.I.	162½	National Stl	62¾	Std Brands	39¾
Am Tel & Tel	173¾	Eastn Airl	37	New York Ctl	34	Std Oil Cal	76⅜
Am Tobac	65¼	Eastman Kod	69½	Norfk & West	51¼	Std Oil Ind	46
Anaconda Cop	49¾	Eaton Mfg	49⅝	North Am Co	28⅝	Std Oil NJ	109¼
Amrco Stl	71¾	Emerson R&P	14	Northern Pac	67½	Studebaker	14⅜
Atcht & S Fe	126½	F'banks Morse	25	Ohio Oil	66¾	Sunray Oil	25
Avoc Mfg	6⅜	Flinkote	40⅝	Olin-Math	54½	Texas Corp	85¼
Baldwin	13⅝	Gen Electric	49¾	Pa Am Airw	18¼	Tex Gulf Sul	40¼
Bendix Aviat	104	General Mot	95⅛	Penney	83⅝	Un Bag & Pap	70⅜
Beth Steel	107½	Goodrich Co	63½	Pepsi Cola	18⅝	Union Oil	55¼
Blaw-Knox	23⅞	Goodyr T&R	104½	Philco	38⅛	United Airl	36
Boeing Air	70⅜	Granite Cty Ste	24⅜	Phillips Pet	70¾	United Carbn	45¾
Borden Co	63½	Greyhound	14	Pullman	67¾	United Corp	6⅛
Borg Warner	38⅛	Gulf Oil	63¾	Radio Corp	38⅜	United Gas	33⅜
Briggs Mfg	67	Ill Central	61⅛	Raytheon Mfg	19¼	US Rubber	42⅛
Budd Mfg	17½	Int Harv'r	37⅛	Reo Motors	28	US Steel	71⅛
Canad Pac	30⅛	Inter Paper	83¾	Rem-Rand	34⅝	Western Un	77⅞
Case Co	17⅞	Intl Tel & T	25¾	Repub Aviat	39	Westing Elec	77⅝
Caterpillar T	85½	Johns Man	91	Republic Stl	78¾	Wheeling Steel	52¾
Chi M & St P	18¾	Jones & Laugh	35⅜	Revere CP&B	67	Woolworth	51⅝
Chrysler	68⅛	Kennecott C	101½	Reynolds RJB	41¾	Zenith Radio	88

Cotton

New York

NEW YORK, Jan. 14 (AP) —Cotton futures closed 25 cents a bale lower to 20 cents higher today.Trading was fairly active, featured by considerable commission house selling, along with hedging by spot firms. Losses at one time extended to 65 cents a bale. Increased trade buying, attracted by the decline, and short covering by professional traders caused the market to move irregularly higher in late dealings. The selling was attributed to discouragement among traders over the slowdown in cotton loans, active selling of spot cotton and uncertainity over the C.C.C. policy with respect to sales of its own cotton abroad.

The New York Cotton Exchange Service estimated domestic cotton consumption for the five week period November 28-January 1 at 825,000 bales, against 704,000 in the preceding four week and 757,000 in the five week period November 29-January 2 a year ago. The daily rate of use averaged 33,000 bales, against 36,100 nd 32,200 respectively. Indicted consumption from August to January 1 this season was about 3,718,000 bales, or only 25,000 bales less than used in the same period a year earlier.

Cotton futures moved irregularly higher in late dealings on inreased trade buying and short covering by professional traders lower to 20 cents higher than the previous close.

	High	Low	Close	N. C.	
March	34.47	34.37	34.43-44	d	4
May	34.76	34.69	34.76	d	2
uly	34.96	34.89	34.96	d	3
Oct.	34.82	34.67	34.80-81	a	1
Dec.	34.87	34.73	34.87	a	2
March	35.00	34.90	35.01n	a	2
May	35.13	35.06	35.19n	a	4

Middling spot 34.95n off 5.
a-Advance; d-Decline.
n-Nominal.

New Orleans

NEW ORLEANS (AP) — Most months declined in cotton futures here today under weekend long liquidation and hedge selling. Closing prices were steady 25 cents a bale lower to 10 cents higher.

	High	Low	Close	N. C.	
March	34.44	34.37	34.41-42	d	5
May	34.76	34.68	34.73	d	5
uly	34.96	34.87	34.94	d	4
Oct.	34.80	34.67	34.78	d	2
Dec.	34.86	34.73	34.84b	d	1
March	35.13	35.02	35.13b	a	2
May	35.12	35.07	35.16b	a	1

b-Bid; a-Advance; d-Decline.

NEW ORLEANS (AP)—Spot cotton closed steady and unchanged. Sales 1,378; low middling 30.60; middling 34.10; good middling 34.50; receipts 9,198; stock 266,420.

NEW ORLEANS, Jan. 14 (AP)—The average price of middling 15-16ths inch spot cotton at 10 designated southern spot markets today was 20 cents a bale lower at 34.06 cents a pound; previous day 34.10; week ago 34.20; month ago 34.13; year ago 33.13. Average for the past 30 market days 34.00; middling ⅞ inch average 32.16. The 15-16ths inch average at 14 southern markets was 33.89; ⅞ inch average 31.97. Sales 56,196.

STOCK SALES

NEW YORK, Jan. 14 (AP)—New York stock sales.

Approx. final total today	2,630,000
Previous day	3,350,000
Week ago	2,024,950
Month ago	3,730,495
Year ago	2,179,630
Two years ago	1,715,045
Jan. 1 to date	40,305,618
1954 to date	14,672,395
1953 to date	19,013,214

River Stages

Stations:	Flood stage	Present stage	24-hour change
MISSISSIPPI			
Helena	44	25.2	0.3 Rise
Arkansas City	42	17.3	0.3 Rise
Vicksburg	43	16.3	0.8 Rise
Natchez	48	20.6	0.8 Rise
Red Rvr Lndg	45	s18.8	0.5 Rise
Baton Rouge	35	12.5	0.3 Rise
Donaldsonville	28	8.1	0.5 Rise
New Orleans	17	3.6	0.1 Rise
ATCHAFALAYA			
Morgan City	6	2.9	0.1 Rise
OUACHITA			
Camden	26	8.7	0.1 Rise
Monroe	40	z13.7	..
BLACK			
Jonesville	50	r19.9	0.1 Fall
OHIO			
Pittsburgh	25	z16.6	0.2 Fall
Cincinnati	52	25.6	2.4 Fall
Cairo	40	29.5	1.0 Fall
ARKANSAS			
Little Rock	23	-0.6	0.5 Fall
RED			
Shreveport	39	8.1	0.0
Alexandria	32	3.4	0.5 Fall

r—Stage yesterday morning; s—Stage day before yesterday; z—Pool stage.

Investing Companies

Courtesy of Howard, Wei,l Laboussie, Friedrichs and Company

	Bid	Asked
Boston Fund	27.49	29.72
Canadian Fd	15.30	16.55
Century Sh Tr	23.90	25.84
Colonial Fund	17.31	18.79
Eat & How Bal Fd	19.23	20.56
Eat & How Stk Fd	16.83	18.04
Fidelity Fund	24.84	26.85
Gas Indus Fund	24.22	26.47
Incorp Investors	15.16	16.39
Mass Inves Tr	27.49	29.82
Mass Inv Grth Stk	24.60	26.59
Putnam Fund	23.26	25.15
Texas Fund	6.91	7.55
Wellington Fund	24.32	26.51

American Stock List

Courtesy of Merrill, Lynch, Pearce, Fenner and Beane

Amer Republ	69	El Bond & Sh	27⅜
Am Marac	10⅛	Fargo Oil	2 3/16
Canad Macorni	7¾	Humble O&R	94
Cloud Neon	7⅞	Jupiter	2
Coastal Carri	2⅜	Investor's Rlty	2⅞
Creole Pet	122½	La Land & Exp	80½
Cuban Atl	9⅞	Pac Petrol	12⅛
Det Gray Iron	3⅞	Technicolor	15

Unlisted Stocks

Courtesy of Merrill, Lynch, Pearce, Fenner and Beane

	Bid	Offer
Commonwealth	9¼	10⅜
Delta Air	29⅝	31⅛
Gen Am Oil	48	49½
Gulf Inter Gas	10⅝	11⅛
Southern Adv B&P	40½	41½
Southwest Gas Prod	10⅞	11¾
Southwest Natural Gas	5⅜	5⅝
Tenn Gas Trans	17⅝	18¾
Tex Eastn Transm	24½	25⅝
Texas Gas Trans	20⅝	21½
Tenn Production	29¾	31⅛

Dow-Jones Averages

Courtesy of Merrill, Lynch, Pearce, Fenner and Beane

	Close	Net Chg.	
30 Industrials	396.54	Off	1.80
20 Railroads	142.02	Off	.93
15 Utilities	63.00	Up	.31
INVES COS.			

STOCKS IN THE SPOTLIGHT

NEW YORK, Jan. 14 (AP)—Sales, closing price and net change of the 15 most active stocks today.

Sunray Oil	75,000	24⅞	a ⅝
Elec & Mus Ind	43,600	4⅜	d ⅛
Bald Lima	38,300	13⅝	d ⅜
Int Tel & Tel	34,200	25⅞	d ⅛
Armour & Co.	26,800	15¼	..
N Y Central	26,700	33¾	d ¼
Mengel	24,600	38⅛	a3⅜
Walworth	23,300	9	a ⅜
Txl Oil	23,100	39⅜	d ¼
Westing Air Br	22,600	28¾	d ⅛
Texas Instrum	21,900	13¼	a ⅜
Schering Cp	21,700	25⅝	a ⅞
Pacific Tin	20,400	11½	a ⅝
Budd Co	19,900	17½	..
Gen Electric	19,500	49⅞	d ⅜

a-Advance; d-Decline.

LIVESTOCK

CHICAGO (AP)—(USDA) — Salable hogs 7,500; choice 190-220 lb butchers 18.00-19.00; 230-250 lb 16.75-18.00; choice No. 1 and 2's around 230 lb up to 18.50; 250-325 lb 16.00-17.00; sows under 400 lb 15.00-15.75.

Salable cattle 1,000, calves 200; good yearling steers and mixed yearlings around 23.00; utility and commercial cows 9.25-12.00; utility to low commercial 1,450 lb bulls 14.50; good and choice vealers 23.00-28.00; good 825 lb feeding steers 20.80.

to low commercial 1,450 lb bulls 14.50; good and choice vealers 23.00-28.00; good 825 lb feeding steers 20.80.

GRAIN

CHICAGO, an. 14 (AP)—Old-crop soybean futures dipped while other grains mostly posted small gains and losses on the Board of Trade today. It was a quiet end of the week session with trading at a very slow pace in all pits.

Wheat closed ¼ lower to ¼ higher, corn ⅝ lower to ⅛ higher, oats ⅛-⅜ lower, rye ⅛ lower to 1 cent higher and lard 8 to 17 cents a hundred pounds lower.

WHEAT: Mar 2.31¼-⅛, May 2.27½-⅝, Jly 2.13¼, Sep 2.15¼, Dec 2.18½.

CORN: Mar 1.55, May 1.57¼-⅛, Jly 1.58-⅝, Sep 1.54⅜, Dec 1.47¼.

OATS: Mar 76⅜, May 74⅝, Jly 70⅝, Sep 70⅞.

SOYBEANS: Mar 2.72-½, May 2.71½-¼, Jly 2.68-½, Sep 2.52½, Nov 2.43.

MARKETS AT A GLANCE

By THE ASSOCIATED PRESS

NEW YORK

Stocks: Lower; trading quiet.

Bonds: Irregular; governments lower.

Cotton: Lower; trade selling.

CHICAGO

Wheat: Slightly easier; small price changes.

Corn: Steady; small price changes.

Oats: Easy; trade slow.

Hogs: Butchers up 25 to 75 cents; top $19.15.

Cattle: Steers nominally steady; top $23.00 on good grade.

Poultry: Quiet; unchanged to 1 lower.

Eggs: Steady; ½ to 1 higher.

DAILY CROSSWORD

ACROSS

1. Boxes
6. A fact
11. Greek letter
12. Lariat
13. Citrus fruit
14. Musical instrument
15. Metallic rock
16. One and one
18. Timid
19. Nickel (sym.)
20. Extents of canvas (naut.)
22. Sacred picture (Russ. Ch.)
24. Plagues
28. Priest at Jerusalem during David's reign (Bib.)
30. Flock
31. Furnishes a permanent fund
33. Single detail
34. Buckets
36. Neon (sym.)
37. Feminine pronoun
40. Resort
41. It is (contracted)
42. Foot bones (anat.)
44. Deserve
46. Foreign
47. Shun
48. Removed bones
49. More rational

DOWN

1. Settle
2. Of the United States of America
3. Sown (Her.)
4. Self
5. Short for "Santa Claus"
6. Driveled
7. Breeze
8. Labels
9. Salt Lake City is its capital
10. Numerous
17. Humor
20. Pry
21. Hindu garments
23. Strange
25. Habitual drunkard
26. Evening (poet.)
27. A school term
29. Friend of Hiawatha
32. A slight taste
35. Cripples
37. Pierce with a dagger
38. Circle of light
39. The Emerald Isle
41. Persia
43. Observe
45. Girl's name

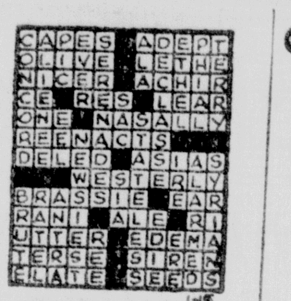

Yesterday's Answer

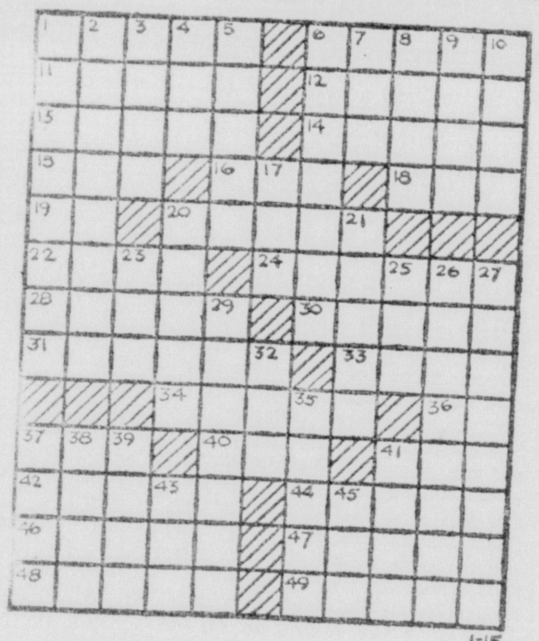

DAILY CRYPTOQUOTE—Here's how to work it:

A X Y D L B A A X R
is L O N G F E L L O W

One letter simply stands for another. In this example A is used for the three L's, X for the two O's, etc. Single letters, apostrophies, the length and formation of the words are all hints. Each day the code letters are different.

A Cryptogram Quotation

QWZ-VUCSUJ ORQIA, QWKQ BVRAI QWI IZI RG JKZ—FUVQRO.

Yesterday's Cryptoquote: AND SPRING WOULD BE BUT GLOOMY WEATHER, IF WE HAD NOTHING ELSE BUT SPRING — MOORE.

Distributed by King Features Syndicate

WISHING WELL

Registered U. S. Patent Office.

7 N	8 B	2 F	5 C	7 I	3 A	8 I	2 I	6 N	4 A	3 M	5 H	7 C
4 P	5 E	3 A	8 G	6 E	2 N	7 E	5 E	3 J	8 J	7 C	2 A	4 E
2 N	8 O	6 W	7 A	3 O	5 R	2 C	8 Y	7 S	4 R	5 T	3 R	6 V
3 S	7 H	4 F	8 F	2 I	7 S	6 A	3 U	5 O	8 U	2 A	4 E	3 C
5 M	2 L	6 L	4 C	3 C	8 L	5 O	2 G	6 U	4 T	3 E	7 E	2 R
6 A	5 R	8 E	7 T	2 O	6 B	4 G	3 S	7 U	2 W	5 A	8 V	6 L
3 S	6 E	2 T	8 E	4 E	5 L	7 P	6 S	2 H	8 N	4 M	5 E	8 T

HERE is a pleasant little game that will give you a message every day. It is a numerical puzzle designed to spell out your fortune. Count the letters in your first name. If the number of letters is 6 or more, subtract 4. If the number is less than 6, add 3. The result is your key number. Start at the upper left-hand corner of the rectangle and check every one of your key numbers, left to right. Then read the message the letters under the checked figures give you.

Copyright, 1955, by William J. Miller, Distributed by King Features, Inc. 1-15

Although there is a tradition that kites were invented at Tarentum about 400 B.C., they have been used by peoples of Asia and Africa from time immemorial.

OFF THE RECORD

By Ed Reed

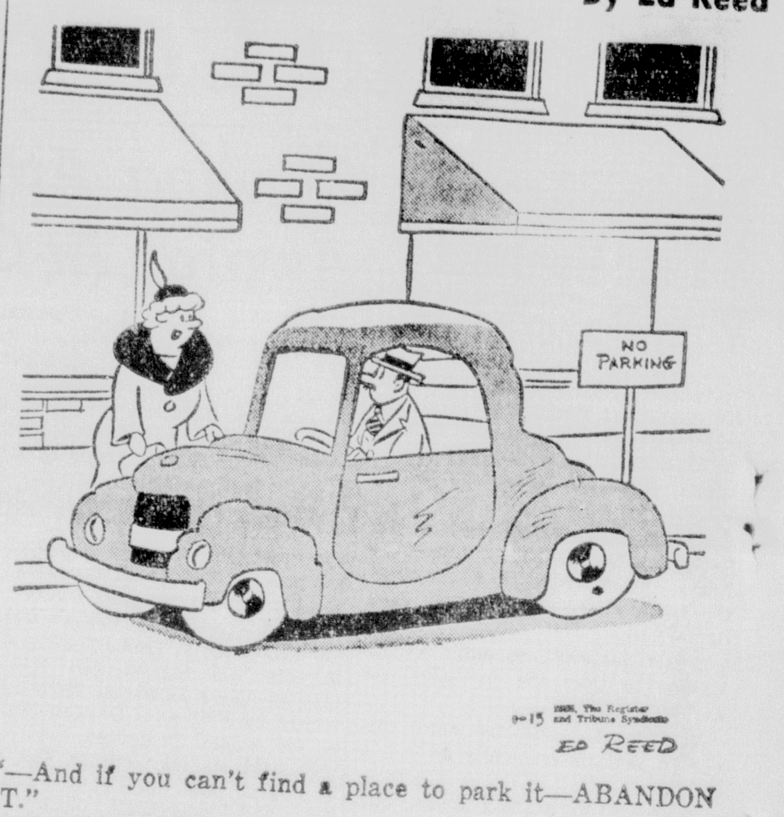

"—And if you can't find a place to park it—ABANDON IT."

Judge Imposes Two Sentences On Earl Grace

One person, Earl Grace, was sentenced to two terms of three years each in the state penitentiary at Angola by Judge David I. Garrett in fourth district court Friday. The two sentences were meted out after Grace entered pleas of guilty to both counts in the regular misdemeanor session of court.

In other action Judge Garrett fined two persons $300 each for operating a motor vehicle while under the influence of intoxicating liquors and nine other persons for violations ranging from disturbing the peace to speeding. Twelve pleas of not guilty, five of which were to felony charges, were also heard in court.

Fined $300 and costs of court each for drunk driving were Marvin Franklin Reed and Roy E. Sykes.

Others fined were: Gus Bates, Ed Burgon, Drew Jones, San Quinn, $25 and costs of court, disturbing the peace; A. Z. Dennis and John Henry Dumas, $50 reckless operation of a vehicle; Reid Estes, $25 and costs reckless operation of a vehicle.

In addition to the reckless driving fine, John Henry Dumas was fined $25 and costs for speeding. Another speeder fined was Herby Moore, $75 and costs.

Mack Williams was sentenced to 30 days in jail on a charge of operating a motor vehicle without a driver's license.

Entering pleas of not guilty were:

Felonies: John Cathright, theft of a horse valued at $40; Herman Gordon, simple burglary and attempted simple burglary; Arthur Lee Smith, simple burglary and attempted simple burglary; Charlie McGee, theft of an automobile; and James Grady Smith, theft of $85.

Misdemeanors: Charlie Lewis, operating a motor vehicle while under the influence of intoxicating liquors and operating a motor vehicle without a driver's license; Eddie Mack Rembert, theft of four pints of whiskey; George Edwin Traylor, speeding, operating a motor vehicle while under the influence of intoxicating liquors and being a third offender; Eugene Wall, simple battery; and Mack Williams, operating a motor vehicle while under the influence of intoxicating liquors.

Airman Panics On Take-Off, Jumps To Death

EL PASO, Tex. (AP)—A 24-year-old airman apparently panicked during a B50 simulated takeoff last night and leaped to his death through the bomb bay doors while the craft was still on the ground.

Biggs Air Force Base spokesmen said the takeoffs, under simulated adverse conditions, are used to condition airmen to the nerve-wracking experience of flying in combat.

"Apparently the program backfired this time," a base spokesman said.

Maj. Robert P. Nelson, Biggs public information officer, said the bomb bay doors were open—a normal procedure in the exercise. The B50, traveling about 60 miles an hour, was onethird down the runway when the airman apparently jumped from the plane, Nelson said. His name was withheld.

Mental Hospital Admits Mixup In Identity Of Dead

SANTA FE, N. M., Jan. 14 — UP—A Santa Fe family has learned that the body of a woman they buried as their daughter last month was actually someone unknown to them and Friday authorities sought relatives of the corpse to inform them of the death.

The bizarre mixup in identities was brought to light by Will Harrison, New Mexico newspaper columnist.

Dr. C. G. Stillinger, medical superintendent at the Las Vegas, N.M., state hospital for the insane, verified the error had been made, and said it results from a striking similarity in names.

On Dec. 28, Joe R. Moya of Santa Fe received a telegram from the hospital which read:

"Juanita Moya expired last night. Remains at Rogers mortuary. Kindly advise relatives. Contact mortuary for funeral arrangements." It was signed by Dr. Stillinger.

Joe Moya is a brother of Juanita who had been a patient at the hospital for 10 years.

That day Pablo Moya Sr., Juanita's father, went to Las Vegas and got the body of what he thought was his daughter. The family noted her drawn features and when they questioned the hospital learned that the woman had altered in appearance because she had refused to eat for weeks and had finally starved.

The funeral was held and relatives from as far away as California attended.

Then on Jan. 11 Pablo Moyo went to the Las Vegas hospital to visit another daughter and in a conversation with an attendant mentioned his other daughter's death. The attendant replied there was some mistake as the daughter, Juanita Moya, was well and alive and when they checked the father immediately recognized his daughter, who was well known among attendants.

A check revealed that the dead woman was a "Juana" Moya, who listed as her only relative a Joe Moya of Albuquerque with no address given.

Authorities Friday were seeking the Joe Moya while the Pablo Moya family consulted with attorney David Chavez for possible action. Chavez, a former judge, said he was looking into the case and would make no comment.

Early Mailing Of Reports On Income Sought

John L. Tolar, officer in charge of the local office of the Internal Revenue service, Friday asked that area residents begin mailing in their 1954 income tax returns, but emphasized that the mailed returns are to go directly to the district office in New Orleans.

The address is District Director, Internal Revenue Service, Customhouse Building, New Orleans 16, Louisiana.

Tolar ponted out that new provisions in the tax law will affect many individual taxpayers and will require more study than has been needed in past years because they apply to conditions which frequently affect the average taxpayer.

"Most Louisiana taxpayers will find little or no difficulty in preparng their own returns," Tolar said. 'For those who have a problem or two, our new and comprehensive taxpayer assistance program should prove helpful.

"Such taxpayers should watch their newspapers, and television and radio schedules which may confront the average taxpaying citizen. As a last resort, and if their problems are of a special character, they may call our office at 5-1712."

Sweetens the Breath
Healthful Refreshing Delicious
Costs so little
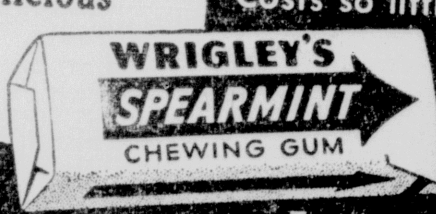

Tastes so good
AP120

HENDERSON'S CURB MARKETS
2000 JACKSON ST.
24 HOURS — WE NEVER CLOSE
502 WINNSBORO RD.
HOURS 6 A.M. — 11 P.M.
FLOWERING SHRUBS
ALTHEA, CREPE MYRTLE, FORSYTHIA, SPIREA, JAPONICA
3 FOR $1.00
ROSE BUSHES
FIELD GROWN 2 YEAR OLD ROSE BUSHES FROM TYLER, TEXAS.
49c EACH
THESE BUSHES ARE WAXED FOR PROTECTION FROM COLD. SATISFACTION GUARANTEED.

HANDS TIED?
—because you lack a
HIGH SCHOOL DIPLOMA
If you are 18 or over and didn't finish High School, you can earn a Diploma at HOME in your spare time. Our graduates have entered over 500 different colleges and universities.
Established 1897
American School,
Box 2525, Monroe, La.
Dept. MMW—Ph. 3-2963
Send me your free 44-page High School Booklet
Name____
Address____
City____ Age____

TELEVISION

This newspaper is not responsible for changes in programs since they are furnished by the respective stations. Schedules are by Central Standard Time

Saturday

KNOE-TV—Channel 8

12:00—Test Pattern, Sign On
12:10—Pastor's Study
12:15—Funny Bunny
12:30—Happiness Exchange
1:00—What In The World?
1:30—Youth Takes A Stand
2:00—Pro Basketball
4:00—Frontier Playhouse
5:00—Northeast La. St. Hr.
5:30—Facts Forum
6:00—This Is The Life
6:30—Beat the Clock
7:00—Jackie Gleason Show
8:00—Two for the Money
8:30—So This Is Hollywood
9:00—Professional Father
9:30—Hit Parade
10:00—Comedy Hour
11:00—News, Weather, Spts
11:05—Sign Off

WSLI-TV, Jackson, Miss.—Channel 12

3:00—Cactus Country
4:00—Big Picture
4:30—Duke Huddleston
5:00—All Star Adventure
6:00—Wrestling
7:00—Dottie Mack
8:00—Saturday Night Fights
8:45—Fight Talks
9:00—The Stork Club
9:30—Jeffery Jones
10:00—Chan. 12 Newsroom
10:15—Nite Cap Cinema

WLBT-TV, Jackson, Miss.—Channel 3

9:00—Happy Felton's Gang
9:30—Paul Winchell Show
10:00—Funny Boners
10:30—Modern Industries
11:00—Test Pattern
2:00—Pro Basketball
4:30—Big Picture
5:00—Circle 3 Ranch
6:00—Mr. Wizard
6:30—Horace Heidt
7:00—Guy Lombardo Show
7:30—So This Is Hollywood
8:00—Color Spectacular
9:30—Hit Parade
10:00—Jax lite Weather
10:05—News
10:15—Texas Rasslin'

RADIO

This newspaper is not responsible for changes in programs since they are furnished by the respective stations. Schedules are by Central Standard Time.

SATURDAY

KLIC—1230 KC

MBS—250 Watts

5:00—Sign On
5:05—Rolling The Blues
6:30—Music With A Beat
6:45—News
7:00—The Quartet Sings
7:15—Jamboree Time
7:30—Around World News
7:35—Twin City Serenade
7:55—La. News
8:00—Gospel Hit Parade
8:30—News, G Hit Parade
8:45—Gospel Hit Parade
9:00—Here's To Vets
9:15—Forward March
9:30—Hillbilly Houseparty
10:00—Sat. Morn Swing Ses.
10:30—Headline News
10:35—U. S. Military Band
11:00—Town and Country
11:15—Louisiana News
11:20—Luncheon Preview
12:00—Noon Time Melodies
1:00—Ruby Mercer Show
1:30—Richard Hayes Show
2:00—Bandstand USA
3:00—KLIC KLUB
5:00—John T. Flynn
5:30—Jazz Jubilee
5:55—Headline News
6:00—Twin City Jamboree
6:30—Sat. Swing Session
7:00—To Be Announced
7:30—Platter Parade
8:00—Serenade In Blue
8:15—Your Star Time
8:30—Lombardoland U.S.A.
9:00—Hillbilly Express
10:00—Basil Heatter, News
10:15—Dance Orchestra
11:00—Midnite In Monroe
11:55—News
12:00—Midnite In Monroe
1:00—News
1:05—Blues In The Night
2:00—News
2:05—Sign Off

KMLB—1440 KC

ABC—5,000 Watts Day—1,000 Watts Night—KMLB-FM 104.1 MC

5:00—News in Brief
5:05—Hillbilly Round-Up
5:15—Tech Farm News
5:30—Hillbilly Roundup
5:55—Farm News
6:00—Town & Country
6:15—Cotton in the News
6:30—News
6:35—Musical Clock
7:00—Martin Agronsky
7:15—Musical Clock
7:45—News
7:55—Week End News
8:00—No School Today
9:00—Morning Listening
9:25—Library News
9:30—Space Patrol
10:00—Weekend News
10:05—Half Pint Talent
10:30—Little League C'house
11:00—Week End News
11:05—101 Ranch Party
11:30—Week End News
11:35—Morning Listening
12:00—Week End News
12:05—Navy Hour
12:30—Shake Maraccas
12:55—Week End News
1:00—Metro Opera
4:00—Week End News
4:05—Murphy Address
4:30—Fourth Army Show
5:00—News
5:05—Platter Parade
5:30—World News
5:45—Sports With Edge
6:00—Facts Forum
6:15—Coke Time
6:30—Platter Parade
6:55—Sports
7:05—Dancing Party
8:00—Week End News
8:05—Dancing Party
8:55—Sports
9:00—Weekend News
9:05—Ozark Jubilee
9:30—Ambassador Hotel
9:55—Week End News
10:00—World News
10:15—Hotel Statler
10:30—Strictly Dixie
10:55—News
11:00—Music in Night
11:55—News
12:00—Sine

KNOE—1390 KC

NBC—5 000 Watts

5:00—Eye Opener News
5:05—The Ranch Party
5:55—Your County Agent
6:00—News
6:10—Sons Of Pioneers
6:25—Social Security
6:30—The Nettles Family
6:45—Morning Devotional
6:55—News
7:00—World News Roundup
7:15—Happiness Exchange
7:30—News
7:35—Happiness Exchange
8:00—News Reporter
8:05—Happiness Exchange
9:00—News
9:05—Tops In Pops
10:00—News
10:15—How Green My Gard.
10:30—Latin Rhythms
11:00—News
11:05—Hi Neighbor
11:55—News
12:00—Nat'l Frm, Home Hr.
12:30—Best Buys
12:40—News
12:45—Roadshow
5:00—School Hilites
6:00—News Reporter
6:05—Drew Pearson
6:15—KNOE Spts. Whirl
6:35—College Quiz Bowl
7:00—Lead Sheets & Lines
7:30—Western Hit Parade
8:30—Grand Ole Opry
9:00—Tex Williams Show
9:30—Town Hall Party
10:00—Ten O'clock Edition
10:15—H. V. Kaltenborn
10:30—Evening Vespers
10:40—Sat. Night Dance
11:00—News
11:05—Sat. Night Dance
11:55—News
12:00—SIGN OFF

KWKH—1130 KC

CBS—50,000 Watts—KWKH-FM 94.5 MC

5:00—Ark-La-Tex Jub.
6:00—Jack Timmons
6:15—Farm News
6:30—Sun-Up Roundup
7:00—CBS News Roundup
7:15—Red Sovine
7:30—Jamboree-News
8:00—Collins. News
8:15—Hayride Hoedown
8:30—News
8:45—Country Music
9:00—See by Papers
9:15—Galen Drake
9:45—News—Take Ten
10:00—Rob. Q. Lewis
11:00—News, Romance
11:30—Gunsmoke
12:00—News-Farm News
12:15—Pickin' & Singin'
12:30—Reid Collins
12:45—Music-News
1:00—Pop Parade
1:30—City Hosp.-Drake
2:00—Tips & Tunes
2:30—Fourth Army
3:00—Treasury Show
4:00—Town & Country
4:30—News- Tn. & Coun.
5:00—News—Sats. Hits
5:15—Sat. Hits
5:45—News
6:00—News-Sat. Hits
6:15—Reid Collins
6:30—Gangbusters
7:00—Gunsmoke
7:30—The Sat. Show
7:45—Smiley Burnette
8:00—La. Hayride
10:00—News. La. Hayride
11:30—Red River Roundup
1:00—News
1:05—SINE

KTRY—Bastrop

5:00—Sine
5:02—News
5:07—Farm Frolic
6:00—Staff-O-Life Show
6:15—Farm Frolic
6:30—Delhi Little Opry
7:00—News
7:05—Sports
7:15—Start the Day Right
8:00—News
8:10—Take It Easy Time
8:15—American Free Ent.
8:30—Central Baptist Ch.
8:45—Morning Devotions
9:00—National Guard Show
9:15—Safety Story Lady
9:30—The Patio
9:45—News
10:00—Dept. of Education
10:15—Hillbilly Express
11:45—Dinnerbell Jamboree
12:15—News
12:30—Marvin McCullough
12:35—Reporter
12:50—News, County Agent
12:55—Saturday Serenade
2:15—Johnny Garland
2:30—R. G. McGowen
3:00—News
3:05—Westernaire
4:00—Country Gentlemen
4:30—End of Day Melodies
5:15—Top Twenty
6:15—Johnson Rythmaires
6:05—Sports

FROM NINE TO FIVE

By Jo Fischer

Goodness . . . you can't dock me like this! Why, I don't even work here!

Walter Winchell

Lights Over Broadway

How personal can you get? Modern Screen features "the complete story of Jane Powell's honeymoon." (Complete?). . . A dozen Broadway flopaloozas during the past 6 weeks represent a total loss of more than $800,000. The humpty dumpties included a pair of musicals. . . "Gone With the Wind" is MGM's annuity. Last year's revival grossed $7,500,000. . Viveca Lindfors in "Anastasia" reflects the radiance of stardust. . . The eagle - eyed can spot a nickelodeon-era twinkler in "The Barefoot Contessa." Bessie Love. . . Gander Zsa Zsa's Zing-zing on Tempo's cover. Boy! . . . The answer to "Let Me Go, Lover" is a tune called: "Don't Go, Don't Go, Don't Go". . . Arthur Stelljes (he's Mickey Jelke's lawyer) was brother John Jelke's Commanding Officer in the Navy.

Road companies are nourishing many Hollywood exiles. Frixample, Kay Francis, Edward Everett Nils Asther. . . Whirl the Ethel Merman - Dan Dailey platter "There's No Business Like Show Business." A pair of aces. . . A movie mag gasps: "None of Eddie Fisher's shoes are handmade." Yez don't say?.. . Bill Holden is one movie sparkler who can relax. He has a firm 14-year contract. . . Mrs. Danny Kaye offered an apt explanation of the show-must-go-on tradition: "The show must go on because life must go on". . . Dahann Carroll is another reason "House of Flowers" rates posies. . . Anybody making a yawn-poll? 3283 stale films are on teevee. . . We wonder how the N. Y. movie critics feel about the "Animal Farm" ads picturing them as Pigs?

Guess who is playing a song and dance role in the upcoming "Lilacs in the Spring" movie? Errol Flynn. . . Ambition is capricious. Jeff Chandler, a movie star, longs to be a songsmith. (And Irving Berlin's ambition is to be Irvin Berlin). . . Eddie Albert's disk, "I'm in Favor of Friendship," is a charming chune . . . A Coast historian would have you believe that Debra Paget's bedroom bathroom has gold fixtures. (Who hasn't?). . . "This is Cinerama" is No. 5 among the all-time moneymakers. Grossed over $12 million. . . Chi-chi dep't: A Hollywood dress stylist designs special conservative frocks for divorce hearings. . . In yesterday's we reported all the Latin Q. showfolks in Miami Beach were fingerprinted and mugged. It's the law for all night clubs, cafes, etc. New York does it too.

Edmund Purdom, who received his Big Break as a result of Mario Lanza's temperament, has become tantrumental. Gives out colyumists and critics. (End of Yawn). . . Only 2 dolls among Hollywood's Top Ten box-office champs, Jane Wyman and Marilyn M. . . A Coast colyum mentioned E. Merman's "Denver Colorado, farm." Farm? It's a 27 room mansion on 6 acres. Ethel has something to sing about. . . Doris Day received the most fantastic Las Vegas offer: A $200,000 slice of real estate to sing a few songs. She spurned it. . . "There's No Business Like Show Business" must be entertaining. The movie runs 2 hours and the time goes justlikethat. . . Judy Garland declared: "I work as if I have only ten minutes left in which to do everything." The perfect prescription for a nervous breakdown.

Variety estimated Victor Borge's victory: His one-man show has grossed over $1 million. . . Although numerous big names recorded "Let Me, Etc." Joan Weber's version still leads the field . . . CinemaScope (just an idea about 15 months ago) has been extended to more than 2000 European bijous. . . Universal lost a mint. The studio once had Elizabeth Taylor under contract and dropped her. . . Memo to those kicking dirt in radio's face: New York has 10 deejays who earn over $50,000 annually. . . Actor Dick Widmark has confidence: He surrendered a $3,000 per week contract to free lance. . . If you have nothing else to do, try to spot a movie mag minus Debbie's photo. . . Ava sighed: "I'm happier in Europe." The trouble with trying to escape reality, is that you cannot leave yourself.

The tilapia, a warm water fish, grows from egg to eating size in four months.

Building Permits

The following building permit has been filed in the office of city building inspector, S. H. Awl:

Dr. Julia J. Hunter, to erect a one story frame residence at 516 Harn at a cost of $8000.

RAILWAY CLERKS TO MEET

Ouachita lodge, Brotherhood of Railway Clerks, will meet in monthly session in the Missouri Pacific Booster hall, January 18 at 7:45 p.m. Officers will be installed and other business transacted. P. J. Newman, secretary, urges a 100 per cent attendance.

Crooner's Mother Married To Man Younger Than Son

NEW YORK (AP)—The mother of crooner Dick Haymes has been married for 11 years to a singer who is 4 years younger than 36-year-old Dick.

Mrs. Fred Haymes-Waters disclosed yesterday that she married Waters, a 6-foot-3 baritone, in 1943.

A voice teacher, she said Waters enrolled in a course in 1941, two years after she had been widowed.

"He proposed to me shortly after he became my pupil," Mrs Haymes-Waters said. She added that they were married two years later when she "grew to love him."

ANNOUNCING!
The FORGE
Grill and Anvil Room Hours
CLOSED All Day Sunday
Open Weekdays 10 A.M. to 11 P.M.
Saturdays 10 A.M. to 12 P.M.
"Monroe's $30,000 Hamburger Joint"
Forsythe Ave. at North 11th St.

JIM PH. 3-5560
OPEN 9:45
HURRY! LAST DAY
THE STORY OF ATTILA THE HUN
SIGN OF THE PAGAN
Color by Technicolor
STARRING JEFF CHANDLER · JACK PALANCE
LUDMILLA TCHERINA · RITA GAM
IN CINEMASCOPE
Color Cartoon—Short—Late World News
STARTING TOMORROW!
'MY WIFE is what she is... because of what you are!'
'GET OUT!'
ALLAN DOWLING presents
LINDA DARNELL · RICK JASON · DAN DURYEA · FAITH DOMERGUE
THIS IS MY LOVE
color by PATHECOLOR
STARTING WEDNESDAY
M-G-M's FINEST MUSICAL!
Stars! Music! Color!
Plus eye-dazzling sets and costumes making a truly wondrous entertainment spectacle of love and romance—to remain "deep in your heart" forever!
DEEP IN MY HEART
IN SPECTACULAR COLOR
Starring JOSE FERRER · MERLE OBERON · HELEN TRAUBEL
with DOE AVEDON · TAMARA TOUMANOVA · PAUL STEWART · ISOBEL ELSOM · WILLIAM OLVIS · JAMES MITCHELL
and Guest Stars WALTER PIDGEON · PAUL HENREID · ROSEMARY CLOONEY · GENE & FRED KELLY · JANE POWELL · VIC DAMONE · ANN MILLER · CYD CHARISSE · HOWARD KEEL · TONY MARTIN
BASED ON THE LIFE AND MELODIES OF SIGMUND ROMBERG

DELTA Phone 8626
OPEN 9:45
LAST DAY
DRAGONS GOLD
JOHN ARCHER · HILLARY BROOKE
—AND—
"Light Of Western Stars"
SUNDAY-MONDAY
20th CENTURY FOX presents
ROBERT MITCHUM · MARILYN MONROE
CINEMASCOPE
River of No Return
Color by TECHNICOLOR · STEREOPHONIC SOUND

3 BIG FEATURES
SHOWTIME AT DUSK
DIAL 3-4212
JOY DRIVE-IN
Susan HAYWARD · Robert MITCHUM
THE LUSTY MEN
ACTION!
JOEL McCREA · VERONICA LAKE
RAMROD
DONALD CRISP · DON DeFORE
PLUS
LATE SHOW TO-NITE
Not Recommended For Those With Weak Hearts
YOU WON'T BELIEVE YOUR EYES!
THE MAZE
RICHARD CARLSON · VERONICA HURST

STRAND DIAL 9469
NOW SHOWING
FORT VENGEANCE
in Thrilling COLOR!
JAMES CRAIG · RITA MORENO
FEATURE NO. 2
LASH LARUE
IN
Mark Of The Lash
ALSO CARTOON

RIALTO DIAL 9383
NOW SHOWING
JOHN WAYNE · GABBY HAYES · ELLA RAINES
Tall in the Saddle
FEATURE NO. 2
EVELYN ANKERS
In
Jungle Woman
ALSO SERIAL

5-Pc. Band
TONIGHT
SHO-BAR

STAR Drive In Theater
DIAL 7047
SHOWTIME 6:30
FIRST MONROE SHOWING
HIS DEADLY EXPLOITS, ADVENTURES ... and Women!
JESSE JAMES' Women
starring Peggie CASTLE · Donald BARRY · Jack BEUTEL · Lita BARON
PRINT BY TECHNICOLOR
ADDED
"SEQUOIA"
with JEAN PARKER
AN M-G-M PICTURE

MONROE'S LEADING THEATRE
PARAMOUNT
DIAL 2-0970
LAST TIMES TODAY!
OPEN 10:45 A.M.
HUMAN EMOTION STRIPPED TO THE RAW!
WARNER BROS. PRESENT
ROBERT MITCHUM · TERESA WRIGHT
IN WILLIAM A. WELLMAN'S
Track of the Cat
CINEMASCOPE
WARNERCOLOR STEREOPHONIC SOUND
MIDNIGHT SHOW TONIGHT 11:30 P.M.
Everything about it is appealing!
Everything about it is a wow!
ETHEL MERMAN · DONALD O'CONNOR · MARILYN MONROE · DAN DAILEY · JOHNNIE RAY · MITZI GAYNOR
DARRYL F. ZANUCK presents
IRVING BERLIN'S
THERE'S NO BUSINESS LIKE SHOW BUSINESS
from 20th Century-Fox
Color by DE LUXE
CINEMASCOPE
In the Wonder of High-Fidelity STEREOPHONIC SOUND
Produced by SOL C. SIEGEL · Directed by WALTER LANG
STARTING TOMORROW
All wrapped up in each other and singing their hearts out for you!
DORIS DAY AND FRANK SINATRA
TOGETHER! TOGETHER! TOGETHER!
Young at Heart
ALL YOUNG! ALL HEART! ALL WONDERFUL!
WARNER BROS. present it in WARNERCOLOR
ALSO STARRING GIG YOUNG · ETHEL BARRYMORE · DOROTHY MALONE
with ROBERT KEITH · PRINT BY TECHNICOLOR
PRODUCED BY HENRY BLANKE
DIRECTED BY GORDON DOUGLAS
PRESENTED BY WARNER BROS.

WHOLESALE

NO FINANCE CHARGE

McCAIN-RICHARDS

DOUBLE BARRELED

USED CAR SALE

3 DAYS ONLY FRI. - SAT. and SUN.

SAVE $145 to $487

YOU LIKED OUR WHOLESALE SALE . . . YOU LIKED OUR NO FINANCE CHARGE SALE . . . NOW WE GIVE YOU BOTH

YOU SAVE 2 WAYS

1. Wholesale Prices
2. No Finance Charge

Here's How The Sale Works . . . Come to one of McCain-Richards used car lots . . . select the car you want . . . make the normal down payment and subtract that down payment from the price of the car . . . pay the balance in convenient monthly installments. There are no finance charges . . . only the normal insurance requirements are needed. For example, you buy a 1953 Ford that sells for $895 for only $295 down and $40.54 a month for 18 months.

'54 FORD
2-dr. Heater, seat covers, white sidewalls, one owner, low mileage.
Reg. $1695
NOW **$1495**

'54 Chevrolet
Bel Air 4-dr. Heater, extra low mileage.
Reg. $1745
NOW **$1595**

'51 Chevrolet
2-dr. New paint, good tires. Looks and runs good.
Reg. $645
NOW **$495**

(2) '51 FORDS
2-dr. Custom interior. New baked enamel paint, good tires.
Reg. $595
NOW **$495**

'52 FORD
Victoria. Radio, heater, seat covers, Fordomatic, good tires.
Reg. $1095
NOW **$945**

'53 FORD
4-dr. Customline 8-cylinder. Radio, heater, new seat covers, new baked enamel maroon paint, white sidewall tires, Fordomatic.
Reg. $1195
NOW **$895**

'53 FORD
Country Sedan. Like new. Radio, heater, low mileage.
Reg. $1795
NOW **$1595**

'54 DODGE
4-dr. Royal V-8. Powerflight transmission. New seat covers, radio, heater, white sidewall tires, local one owner.
Reg. $1795
NOW **$1595**

'52 Plymouth
4-dr. Radio, heater, seat covers, original black finish.
Reg. $845
Now $695

'50 FORD
2-dr. Radio, heater, good tires. Looks and runs good.
Reg. $595
Now $445

'51 FORD
2-dr. 8-cylinder. Big heater, almost new tires, seat covers, original black.
Reg. $495
Now $395

'50 DODGE
4-dr. Radio, heater, original blue finish.
Reg. $494
Now $345

'50 Plymouth
2-dr. Deluxe. Heater, seat covers, good tires. Looks and runs good.
Reg. $495
Now $345

'49 Chevrolet
2-dr. Original black finish. Extra clean throughout. Radio, heater, seat covers. A real powder puff.
Reg. $495
Now $395

'51 Plymouth
Cranbrook 2-dr. Radio, heater, plastic seat covers, original black finish, good tires.
Reg. $595
Now $395

'52 FORD
2-dr. 8-cylinder. Heater, seat covers, excellent tires.
Reg. $845
Now $695

'53 FORD
4-dr. 6-cylinder. Radio, heater, seat covers, new baked enamel paint, almost new tires.
Reg. $1095
Now $845

'53 FORD
Customline 2-dr. Original finish, chrome wheels, radio, heater, plastic seat covers, windshield washers, turn indicators.
Reg. $1195
Now $995

'51 NASH
4-dr. Heater, seat covers, Hydramatic drive, original green finish.
Reg. $595
Now $395

'52 HENRY J
Radio, heater, overdrive, 19,000 actual miles.
Reg. $545
Now $395

'52 NASH RAMBLER
Station Wagon. Radio, heater, custom leather interior, new white sidewall tires . . . extra clean.
Reg. $695
NOW **$595**

'51 FORD
Victoria. Fordomatic drive, heater, plastic seat covers.
Reg. $845
NOW **$695**

'50 MERCURY
2-dr. Extra clean. Radio, heater, seat covers, sun visor. Looks and runs good.
Reg. $595
NOW **$495**

Compare These Prices With Lots All Over Town

'49 DODGE
Coronet Club Coupe. Gyro-matic transmission . . . Radio, heater.
Reg. $345
NOW **$145**

'49 Packard
Radio and heater. Looks and runs good.
Reg. $345
NOW **$175**

'50 FORD PICKUP
½-ton. Heater, [illegible] tires.
Reg. $495
NOW **$345**

'50 FORD
Customline 2-dr. Radio, heater, new seat covers, practically new tires.
Reg. $595
NOW **$495**

'52 FORD PICKUP
½-ton. New tires, new paint. In perfect shape.
Reg. $795
NOW **$645**

OPEN

FRI. & SAT TILL 9 P.M.
ALL DAY SUNDAY

McCAIN Ford RICHARDS, inc.

Many Additional Pickups and Other Models To Choose From

1201 LOUISVILLE

PHONE 2-2686

More Than 100 Models In All

Vidalia Negro Woman Victim Of Pigeon Dropping

VIDALIA, Jan. 14—(Special)—A "pigeon-dropping" game cost Annie Scott, Vidalia Negro woman $541 this week it was learned from the office of Sheriff Noah W. Cross.

Sheriff Cross said that Annie Scott had come to Natchez to buy groceries with her husband Abner. Her husband left her off at a grocery store and went to the cold storage plant.

While he was gone, the woman completed her grocery shopping and came outside to wait for her husband. While she was waiting she was accosted by two Negro men, who engaged her in conversation.

They agreed to "cut her in" on a scheme to make money, and took her back to her home in Vidalia, where she broke into the house. Her husband, was still in Natchez, with the key to their home.

She took the money, gave it to the men, and got back in the car with them to return to Natchez. They persuaded her to wait for them at the Natchez-Vidalia bridge over the Mississippi river. They never returned.

The only description of the men that she could give was that one was a short man in old clothes, and the other a tall, slim, "bright-colored" man. She said they were traveling in a light green two-tone car.

"Pigeon dropping", said Sheriff Cross is "an age-old trick around here, and we have had cases of this type before. The victims, as a rule, he said, are Negro people, and farmers.

Worthless Check Artist Sought In West Monroe

The West Monroe Police department was still searching for a hot check artist late yesterday afternoon, who gave a worthless check to a West Monroe children's shop Friday morning.

Assist. Chief J. R. Cullipher said the department received a call from Spencer Children's Shop at 319 Wood around 11:45 a.m. which stated that the concern had fallen heir to a bogus check.

Upon answering the call, Cullipher said the clerk who accepted the check related that a man had come in the shop and was looking at dresses. He chose one valued at 9.16 and asked her to put it up and his wife would call for it later, the clerk said.

He then presented the clerk with a check in the amount of $40 which was made payable to Earl Miller and signed by John Miller.

After the man had gone from the store the clerk called the bank which the check was on and learned there was no account of a John Miller.

A search by the West Monroe police revealed that there were supposedly no such names listed in this vicinity.

Cullipher said that a phone number and an address were written on the check but after contacting the party listed the individual stated that he did not know of a Earl or John Miller, When given the description of the man the individual said that he knew of no one that fitted the description.

The clerk in the children's shop described the man as being a rather tall, husky man with black hair and a dark complexion.

The man had rather large eyes, a slightly round face and appeared to be around 35 or 40 years of age the clerk stated.

Dubach Lions To Give Show

DUBACH, Jan. 14 (Special)—Plans have been announced by Lion President, G. L. McIlveene that the Dubach Lions Club will produce a show on January 28 and 29. The purpose for the show is to raise funds for the Club's eye glasses and underprivileged fund.

Lion President McIlveene announced that the production arrangement will be handled by the American Producing Company, and will star and feature all the Lions, as well as many other citizens of Dubach.

The name of the two hour show is "Southern Capers" and is noted as being a very good ministrial type of production.

Legal Notices (79)

Notice is hereby given that the annual meeting of the stock holders of Central Savings Bank and Trust Co. of Monroe, La. will be held in the Directors' Room of said bank on Tuesday, January 25th, 1955, at 2:30 p. m., to elect Board of Directors for Central Savings Bank and Trust Co. to serve for ensuing year or until their successors are elected, or to transact any or all other business which may be lawfully transacted at meeting of stockholders. Dated at Monroe, La., January 10th, 1955.

TRAVIS OLIVER, President
SAM SMITH, Vice President and Cashier
Monroe, La.
January 11, 12, 13, 14, 15, 16, 17, 18, 19, 20, 21, 22, 23, 24, 1955.

NOTICE OF ANNUAL MEETING

Notice is hereby given that the regular annual meeting of the Stockholders of the Arkansas & Louisiana Missouri Railway Company will be held in the offices of the company, tenth floor Ouachita National Bank Building, in the City of Monroe, La., on Thursday, January 20, 1955, at ten o'clock, a. m.

R. F. HUMBLE, President

J. V. WILLIS, Secretary
Monroe, La.
January 10, 11, 12, 13, 14, 15, 16, 17, 18, 19, 1955.

Department Store Sales Show Gains

ATLANTA (AP)—All but one of the reporting cities in the Sixth Federal Reserve District showed increased department store sales during the week, compared to the same week a year ago, with the district average rising 12 per cent.

The Atlanta Federal Reserve Bank's weekly figures showed Nashville stores reporting a drop of 8 per cent. Increases in other cities: Atlanta 15 per cent; Augusta 11; Birmingham 6; Jacksonville 9; Miami 26, New Orleans 9, and Tampa 2.

SUBSCRIPTION RATES (By Carrier)

	Daily-Sun. News-Star	Daily-Sun. Combination	Daily-Sun. World
1 Week	.35	.50	.35
Month	1.40	2.15	1.40
3 Months	4.20	6.45	4.20
6 Months	8.40	12.90	8.40
1 Year	16.80	25.80	16.80

SUBSCRIPTION RATES (By Mail, Northeast La.)

	Daily-Sun. News-Star	Daily-Sun. Combination	Daily-Sun. World
1 Month	1.30	1.85	1.30
3 Months	3.75	5.00	3.75
6 Months	7.50	9.50	7.50
1 Year	15.00	18.00	15.00

SAMPLE WANT ADS

This is a 2-line ad, 10 words. You can buy 32,500 of these each day for 7 days for $2.66, 4 days $1.76, 1 day $.70.

Blond bedroom suite, bookcase headboard. Like new, $75. Phone 0-0000.

This is a 3-line ad, 15 words. You can buy 32,500 of these each day for 7 days for $3.99, 4 days $2.64, 1 day $1.05.

1 table saw on metal stand. 4 extra 8 inch saws, 1 sharpener $75 complete. Phone 0000 after 6 p. m.

This is a 4-line ad 20 words. You can buy 32,500 of these each day for 7 days for $5.32; 4 days $3.52, 1 day $1.40.

AKC-Registered Cocker Spaniels. Male or Female. 6 weeks old. Priced reasonable. Write John Doe, 0000 Stella Street, Bastrop, Louisiana.

All ads may be cancelled at any time. Charge will be only for the number of days ad appears. In event of error the NEWS-STAR—WORLD is responsible for only one incorrect insertion.

CASH DISCOUNT IF PLACED AT WANT AD COUNTER

PHONE 2-5161

WANT AD DEPARTMENT NEWS-STAR—WORLD

ANNOUNCEMENTS

PROTECT YOUR home from winter rains with Ideal Aluminum awnings and door hoods.
PHELPS DISTRIBUTORS.
115 Louisville Ave. Dial 3-5376

PORTRAIT TODAY-proofs tomorrow. All other work. 24 hour service. No parking problem at
Benjamin's Photographic Serv.
401 Pine St. Ph. 3-9954

SCHOOL DAY pictures. 12 Glossy Portraits, $1.00 size 2½ x 3½. Not quick pictures. 24 hour service Five Point Studio, 533 DeSiard.

For An Unusual Gift See
BETTY'S GIFT SHOP
404 Stubbs Dial 5-1410

IF YOU DRINK that's your business. If you want to quit, that's our business. Write us. Alcoholics Anonymous P. O Box 309. Monroe La.

AVON PRODUCTS, INC.
P O Box 474
MONROE, LOUISIANA

WE REMOVE dead stock free of charge in radius of 20 miles. We buy fat meat trimmings and bones. West Monroe Rendering Co. Ph. 2-2808—2-1987.

RUTH M. SELIG-piano, violin and voice music studio reopens Jan. 17. B. Mus. degree and teachers certificates. Specialize in otto missiners class instruction for beginners; also instant modulation from major to minor keys for advanced students. 1112 North 3rd, Ph. 8456

CHEVROLET
1954 BEL AIR, Station wagon. Very low mileage. One owner car. Radio, heater, windshield washer, directional turn signals. Just like new!
WINDES-HATTEN, INC.
USED CAR LOT
321 North 2nd Ph. 2-4150

PORTRAIT today-proofs tomorrow. All other work, 24 hr. service. 401 Pine. Ph. 3-9954. No parking problem at
Benjamin's Photographic Serv.

NO FUSS OR Fume. When your car squeeks and squeals, if you get it serviced at UPTON'S East Side City Service, 5615 DeSiard (U. S. 80 East) Ph. 5-9234—One Trial convinces. Complete job, $1.00.

Monuments & Cemetery Lots (5)

6 GRAVE PLOT. Memorial Park Cemetery. Acacia Hill, Masonic section. Ph. 2-4409.

Personals (6)

MEN'S ALTERATIONS a specialty! All kinds of sewing, tailoring, and alterations. Work guaranteed. Mrs. Pearl Heckler, 4205 Lee Avenue. Ph. 3-9716

WANTED
Plenty Dirty Clothes To Wash-Bleach-Starch-Dry
LAYTON LAUNDRYMAT, 208 Layton, Ph. 5-2761

FAST DEPENDABLE service on all home & automobile radios, record changers.
M'CARTY'S RADIO SERVICE
717 WOOD ST., MONROE, LA.

FLYNN'S NURSERY, Hourly, daily and weekly rates. All ages Ph. 3-5931

BESS NURSERY — Always best care for children at 320 N 5th. Ph. 3-5783

GENE'S SPORTING GOODS
712 S. GRAND PH. 3-2834

SEPTIC TANK trouble. Be safe, call Safeway Sanitation Service for a free inspection; work guaranteed. Phone day—3-5545; night—36114.

WROUGHT IRON furniture and porch columns. Made to your specifications. Clothes line poles, $9.00. Reasonable prices. Samples on display.
OUACHITA WROUGHT IRON WORKS
Rear 412 Oak, Guy Antley, Dial 3-0865

EXCELLENT CHILD care at the Rutledge Nrsy. 212 Ludwig, W. M. 2-4067.

ANNOUNCEMENTS

Personals (6)

IF YOU suffer with sciatica, bursitis, neuritis, lumbago, arthritis, migraine headaches or muscular aches and pains, call Physical Culture Salon, 9628, 2-0490

WANTED: 100 Housewives! Floors waxed reasonably. Call Frank 5-2651.

WE HAVE MOVED TO
317 WALNUT ST.
MONROE TENT & AWNING CO.
Phone 3-6694 For Aluminum Awnings

Lost And Found (7)

FOUND: A full grown and a puppy Boston Terrier. 1006 Glenwood Dr., W. M.

FOUND: Man's Wrist watch. Ph. 3-2390

LOST IN vicinity of Lida Benton School: 4 months old Chow puppy. Ph. 2-3347.

LOST: SMALL rusty red female Beagle below stave mill on Jackson St. Sunday. For reward Ph. 2-2404, Howard King.

FREE WANT AD
AS A PUBLIC service to its readers the NEWS-STAR—WORLD will publish all "FOUND" ads up to three lines FREE for three days If you find keys, pets, etc. call 2-5161 and place a "FOUND" ad at no cost to you

LOST - LARGE amount of money in envelope around 12:00 in gas office. Ph. 7509.

AUTOMOTIVE

Automobile Agencies (8)

WEST PONTIAC, INC.
Your Pontiac Dealer
1203 Louisville Ave. Dial 3-4432

OLCOTT MOTORS, INC.
Your Chrysler-Plymouth Dealer
211 N. 2nd. St. Phone 2-3188

MILNER-FULLER
YOUR DODGE-PLYMOUTH DEALER
DODGE JOB-RATED TRUCKS
SPECIALIZED SERVICE · Mechanical, Body & Paint, Lubrication, Simonizing, Electrical System. 24 Hr Wrecker Service.
212 Walnut St. Phone 3-3471

LENNON MOTOR CO.
YOUR BUICK DEALER
N. 3rd at Washington Phone 3-3464

McCAIN-RICHARDS, INC.
YOUR FORD DEALER
1201 Louisville Ave Dial 2-2681

Automobiles For Sale (9)

WINTERIZE YOUR CAR NOW!
CENTRAL TOWER SERVICE
"We Doze But Never Close"
Louisville Ave. & Sterlington Rd. Ph. 8088

DESOTO
1946 CUSTOM Club Coupe. Radio, heater, new tailored seat covers, good tires, runs good. $75 Down
WINDES-HATTEN, INC.
USED CAR LOT
321 North 2nd Ph. 2-4150

1950 PONTIAC Convertible. Radio, heater, white wall tires, hydramatic. $595.00.
TERRY'S USED CARS
2635 DeSiard St. Ph. 3-3504

CALDWELL'S USED CARS
Corner Pine & Cotton, W. M. Ph. 3-4716
1950 FORD 2-door. Black, radio, heater. $525.

FOR YOUR new Pontiac see T. G. Kincaid, West Pontiac. Ph. 3-4433.

FOR YOUR clean used car see T. G. Kincaid, West Pontiac. Ph. 3-4433.

BY OWNER, 1952 BUICK Special. Radio, heater, defroster. Runs like new. $1195. Ph. 2-0937.

WE AIN'T WOLFIN'
These Are The Best Buys Ever!
'55 FORD Customline Tudor. Heater. $1995
'55 PLYMOUTH Belvedere 4-door, tutone Heater. $2195
'55 CHEVROLET "210" 2-door, tutone. Heater. $1895
'54 CHEVROLET ½ - ton pickup. Unused $1295
'51 CHEVROLET Styleline 4-door New plastic seat covers, Chevrolet heater $ 450
'51 DODGE 4-door with heater. Extra clean. $ 495
'51 FORD Custom 4-door. Radio, heater, and overdrive. $ 650
'50 PLYMOUTH 4-door. Has heater. Extra nice. $ 550
'50 STUDEBAKER 4-door New motor job, good paint. Nice. $ 295
TAG'S, INC.
501 North 2nd St.
Phone 3-9697

Are You Paying Too Much For Your Auto Insurance?? Ph. Agent
JIMMY L. TERRY
STATE FARM INS. COMPANIES
604 N. 4th. Ph. 3-7755 or 3-3504

Fast, Dependable 24 Hr. Wrecker Service
MITCHELL'S BODY SHOP
705 Washington Ph. 2-2072, night, 3-1929

CLASSIFIED DISPLAY

AUTOMOTIVE

Automobiles For Sale (9)

BE FAIR To Yourself! See These Before You Buy!
'55 CHEVROLET 4-door tutone. Has heater. Unused. $1845
'54 FORD Victoria, tutone. White sidewall tires. Fordomatic, has heater, has all the new on it. $2195
'55 FORD Customline 2-door. Radio and heater. Unused. $2075
'53 CHEVROLET "210" tudor. Power glide radio, heater. It's nice $1195
'54 CHEVROLET Bel Air 4-door. Tutone. Loaded with extras. Unused. $1595
'50 FORD Custom 2-door. Radio, heater, and white sidewall tires. $ 550
'51 FORD Custom Club Coupe. Radio, heater and white sidewall tires. $ 550
'51 OLDSMOBILE 4-door sedan. Tutone. Plastic seat covers, radio, and heater $ 795
TAG'S, INC.
515 Walnut Street
Phone 5-2541

Only Your Buick Dealer Sells "Safety-Scoped" Used Cars
Better Cars—Better Prices Better Terms!
1952 OLDSMOBILE (88) 2-Door. Hydramatic drive, radio, heater, seat covers, a top car. $450 DWN. BAL. 24 MO.
1951 PLYMOUTH Cranbrook 4-door. Extra low mileage, performs like new. Radio, heater, seat covers, 5-good tires. $235 DWN. BAL. 18 MO.
1952 CHEVROLET 4-Door. Low mileage, one owner, original throughout, smooth motor, 5-good tires. $350 DWN. BAL. 24 MO.
1950 BUICK Special 2-door. Radio, heater, new paint, new seat covers, good motor, good tires. $265 DWN. BAL. 18 MO.
1950 PONTIAC (8) 2-Door. Hydramatic drive, radio, heater, seat covers, clean car, good tires. $265 DWN. BAL. 18 MO.
1946 PLYMOUTH 2-Door. Radio, heater, good motor, good tires. $125 DWN. BAL. 18 MO.
1946 CHEVROLET Fleetline 2-door. Good motor, good tires. $95 DWN. BAL. 12 MO.
1946 FORD Tudor. Runs good, looks good. $95 DWN. BAL. 12 MO.
1938 CHEVROLET 2-DR. $95.00
LOW G.M.A.C. FINANCE RATES
LENNON MOTOR CO.
35 Years Your Buick Dealer
N. 4th & Washington Ph. 3-3464

CLASSIFIED DISPLAY

AUTOMOTIVE

Automobiles For Sale (9)

LUTHER'S WHEEL ALIGNMENT
PRECISION WHEEL BALANCING
TIRE RETRUING SERVICE
106 Olive St. Phone 2-3880

SEE GABBY For The Best Buys In Town
'55 FORD 2-door tutone. Heater. Fresh as a daisy. $2050
'55 CHEVROLET ½ ton pickup. Tutone. $1395
'55 CHEVROLET 2-door. Heater. $1795
'54 CHEVROLET "210" tudor. Tutone. Power glide. Unused. $1750
'50 BUICK Special 4-door. Plastic seat covers. Radio and heater. $ 495
'51 BUICK Special 4-door. $750
'49 FORD Club Coupe. $ 395
'51 PLYMOUTH Club Coupe. $ 495
'50 G. M. C. ½ ton pickup. $ 450
TAG'S, INC.
15 Louisville Avenue
Phone 5-1926

PLYMOUTH
1953 BELVEDERE 4-door. Radio, heater, white wall tires, seat covers. Runs like new!
WINDES-HATTEN, INC.
USED CAR LOT
321 North 2nd Ph. 2-4150

IF YOU WANNA TALK TURKEY WE'RE THE BIRDS TO SEE!
1953 FORD V—8 ½ ton pickup. Radio. You'll never find a cleaner one. $750.
1951 FORD. Crestliner. Sharpie, Sharp $595.
1950 OLDSMOBILE "88" 2-door. All Automobile, $550.
1951 FORD ½ ton pickup. Solid-Sound-Sho'-Nuff, $495.
HAPPYLAND MOTORS
2412 DeSiard Ph. 3-9628

AUTOMOTIVE

Automobiles For Sale (9)

PLYMOUTH
1951 - 2 DOOR. Original paint, New tailored seat covers, new tires, excellent mechanical condition. $150 Down.
WINDES-HATTEN, INC.
USED CAR LOT
321 North 2nd Ph. 2-4150

1952 FORD Customline DeLuxe V-8 2-door. 2-tone blue with all extras. Including Continental tire on rear. Privately owned. Phone 2-4854.

1951 CHEVROLET
4-DOOR. RADIO, heater, seat covers. Runs good. $595.00.
DIAL 3-1070, AFTER 6 p.m.

TERRELL SAYS: "See Me Before You Buy Any Used Or Unused Car"
'55 CHEVROLET ½ ton pickup. Deluxe cab. Rear bumper, side mounted extra. Unused. $1445
'55 CHEVROLET Bel Air 2-door. Tutone. White sidewall tires, heater. Unused. $2050
'55 FORD Customline tudor. Tutone. Has heater. Unused. $1995
'50 CHEVROLET Fleetline 2-door. Chevrolet heater, new plastic seat covers. $ 495
'52 CHEVROLET Styleline Deluxe. Powerglide 2-door. Tutone. $ 750
'51 FORD Customline 2-door. Radio and heater. $ 495
'53 CHEVROLET "210" 2-door. Radio, heater. A northern car. $1195
'53 FORD Victoria. Radio, heater, and overdrive. $1295
TAG'S, INC.
201 Louisville Ave.
PHONE 3-9864

AUTOMOTIVE

Automobiles For Sale (9)

1952 CHEVROLET Styleline, Deluxe, 2-door. Radio, heater, new white wall tires. Beautiful 2 tone. $895.
MILLER'S
The Best in Used Cars
511 Cypress, W. M. Dial 3-4210

NASH
1950 STATESMAN Super. Heater, seat covers, good tires, overdrive, a real buy!
WINDES-HATTEN, INC.
USED CAR LOT
321 North 2nd Ph. 2-4150

1953 CHEVROLET (210) 4-door. Local one owner, low mileage, perfect condition. Radio, heater, defrosters, seat covers, white wall tires, back-up lights, beautiful blue finish. $1295.
Twin City Motor Co., Inc.
N. 3rd & Breard Phone 2-3157

1955 CHEVROLET Bel Air 4 door, big heater, 2 tone paint, directional signals. Save hundreds of dollars.
1955 FORD Customline V—8. Big heater, directional signals, Save hundreds of dollars.
GRIFFIN-LOFTIN
118 Louisville Ave. Dial 3-8164

PONTIAC
1953 CHIEFTAIN Deluxe Hardtop Convertable Catalina. One owner. Low mileage. Factory equipped with all deluxe accessories. Excellent condition. Drives and looks like new.
WINDES-HATTEN, INC.
USED CAR LOT
321 North 2nd Ph. 2-4150

Factory Fresh!!! 1955 Fords and Chevrolets Best Deal You'll Find!
1951 CHEVROLET
4-door sedan. Radio, heater, seat covers. Clean throughout.
$595.00
1951 PLYMOUTH
2-door. Heater, upholstery like new. A good buy for
$545.00
WE HAVE 10 GOOD CARS SELLING CHEAP. '41 and '49. All Makes.
$25.00 DOWN
24 Months to pay.
BOYCE NASH MOTORS
Used Car Corner
Catalpa at Harrison Ph. 3-5910

CLASSIFIED DISPLAY

AUTOMOTIVE

Automobiles for Sale (9)

1953 STUDEBAKER Commander 2-door, Starlight Coupe. Radio, heater, hydramatic, $1195.
1950 FORD. Radio, heater, overdrive, $495.
ANDERSON MOTORS
1318 DeSiard St. Dial 3-6412

'53 OLDSMOBILE Super Deluxe, 4 door, power brakes and steering, tinted glass, all factory extras. Will sell or trade. Ph. 3-5038.

NO DOWN PAYMENT
1950 STUDEBAKER Champion club coupe $325 full price, 601 South 2nd St. Ph. 3-3943.

THE BEST IN USED CARS
FRIDAY'S USED CARS
501 Washington Ph. 5-1283.

1955 CHEVROLET 4-DOOR. Heater. As low as $1695 Phone 3-2571.

SEAT COVERS
CUSTOM MADE $20.00 Up.
A-1 AUTO UPHOLSTERERS
203 Plum St. PHONE 2-3983

1949 CHEVROLET Deluxe 2 door. Radio, heater, new seat covers and tires. $345. Ph. 3-9876.

DISTRICT MANAGER'S wife's 1954 4 door Chevrolet Station Wagon. 3,500 miles $1875. Ph. 3-1924.

SEE HARRY AND SAVE MONEY
'55 CHEVROLET Bel Air 2-door, tutone. Heater. Fresh as a new-born baby. $2045
'55 FORD Customline 4-door with heater. $2050
'54 CHEVROLET ½ ton pickup. Unused. $1295
'52 CHEVROLET Fleetline Deluxe 2-door. Radio and heater. $ 795
'51 MERCURY 4-door. Extra nice. Radio and heater. $ 695
'51 PONTIAC 4-door Beautiful 2-tone. Radio and heater. $ 695
'53 PONTIAC Chieftain ... $1350
'49 CHEVROLET ½ ton pickup. One owner, extra clean. $ 395
TAG'S, INC.
Corner Walnut and Breard
Phone 2-6932

Trailers (11)

ALL STEEL factory built 2-wheel trailer with vents inside. Ideal for dogs or luggage. Ph. 7794.

19 FOOT house trailer, pay $150 equity and take up notes. Ph. 2-2568 week days after 5 p.m.

STOP!
With Midland Power Brakes For All Makes of Cars and Trucks
CALL
FROST TRAILER CO.
For All Your Trailer Needs
Ph. 2-5107 W. M. Highway 80

CLASSIFIED DISPLAY

WE WILL BETTER Any Deal In Town On A 1955 STRATO STREAK PONTIAC
As High As $2,000 On '53 Models
As High As $1,500 On '50 Models
WEST PONTIAC, Inc.
1203 Louisville Ave. Dial 3-4433

Don't Miss These Buys!
1951 PONTIAC
4-door. New white tires, radio, heater, hydramatic, seat covers, back up lights, vent shades, rear seat speaker.
$350 DOWN
1952 CHEVROLET
Bel-Air. Sport coupe. Radio, heater, practically new tires. A nice one owner car.
$395 DOWN
1949 CHEVROLET
Radio, heater and new seat covers. Good tires. See this car today for a real bargain price at only
$150 DOWN
1952 PONTIAC
Radio, heater, hydramatic, tinted glass, back up lights. Will make you a
GOOD DEAL!
1952 CHEVROLET
2-door Sedan. Heater, new tires. This car in excellent condition. One owner.
$350 DOWN
1948 G. M. C.
Pick-up truck. This truck does not look so good but mechanically it's O. K. Has practically new tires and a good motor.
$195 FULL PRICE
See John Feeback
WEST USED CARS
1206 Louisville Ave. Dial 3-3059

CLASSIFIED DISPLAY — CLASSIFIED DISPLAY

FIRST AID

FOR A WEARY POCKETBOOK IS A SAFE BUY USED CAR
1954 MERCURY
Monterey Hardtop. All factory accessories plus power steering. Like new.
$795 Down
1953 FORD
Victoria. A real "Powder Puff." All extras plus overdrive.
$530 Down
1951 MERCURY
Club coupe. All extras, a real nice buy for
$285 Down
1952 FORD
½-Ton panel. Looks and runs like new
$765
1953 MERCURY
Monterey 4-door. All extras, low mileage, extra nice.
$590 Down
1952 LINCOLN
4-Door. All factory extras, extra clean
$590 Down
1949 CHEVROLET
4-door. Radio, heater, seat covers, good motor and tires. A top bargain for only
$335
1953 FORD
½-Ton pick-up. Good tires, clean, runs extra good.
$695
JACKSON MOTORS
The South's Oldest Lincoln-Mercury Dealer
USED CAR LOT
117 Louisville Ave. Phone 3-6818—3-2294

FARMAR SAYS!
Don't Miss These JANUARY SPECIALS
1952 Ford Victoria. Radio, heater, Fordomatic white tires, 2 tone paint, new carpets and seat covers. Drives good. OUR BEST BUY $695
1950 Buick. Super 4-door. Radio, heater and Dynaflow. 2 tone paint. Looks and drives good $495
1950 Hudson. 4-door. Radio, heater, overdrive. One of the nicest we've seen. FULL PRICE ONLY $395. $95 DOWN.
No Money Down On The FOLLOWING!
1949 CHEVROLET. 4-door with heater. Real good motor. Drives good. FULL PRICE $279
1949 PONTIAC. 2-door. Radio, heater, hydramatic. $295.
1948 FORD. 2-door. Special Deluxe. Extra clean, original paint, with heater $295
1941 CHEVROLET. 4-door. Good transportation for only $95
We Have A Nice Selection Of '55 Fords and Chevrolets
Monroe Auto Mart, Inc.
N. 4TH & WASHINGTON—413 N. 2ND
PHONE 2-5184 PHONE 3-6730

Sold only by an Authorized CHEVROLET Chevrolet Dealer

LOW GMAC FINANCE RATES

The red OK Tag means 6 WAYS BETTER
Thoroughly Inspected
Reconditioned for Safety
Reconditioned for Performance
Reconditioned for Value
Honestly Described
Warranted in Writing

CARS
1954 CHEVROLET
(210) 4-Door demonstrator. Power glide, radio, heater, seat covers, etc. ALL EXTRAS. NEW CAR GUARANTEE. You can save
HUNDREDS
1953 CHEVROLET
(210) 4-Door. Power glide, radio, heater, plastic seat covers, two-tone green finish, low mileage.
$1195
1953 CHEVROLET
(150) 2-Door. Light blue finish, radio, heater, low mileage.
$1095
1952 CHEVROLET
Styleline Deluxe 4-door. Two-tone grey finish, heater, seat covers, clean throughout.
$995
1952 CHEVROLET
Sport coupe 2-door. Cream and blue finish, radio, heater, tailored seat covers, white wall tires.
$895
1951 CHEVROLET
Styleline Deluxe 4-door. Power glide, radio, heater, seat covers, directional signals, two-tone finish, 24,472 miles. Gleaming black finish, new tires. Shop foreman's personal car, must see to appreciate.
1951 CHEVROLET
Styleline Deluxe 4-door. Radio, heater, tailored seat covers, black finish, good tires, low mileage.
$695
1950 CHEVROLET
Styleline Deluxe 4-door. Power glide, radio, heater, plastic seat covers, black finish, good tires.
$575
TRUCKS
1952 CHEVROLET
½-Ton pick-up. Black finish, good tires.
$695
1951 CHEVROLET
½-Ton pick-up. Dark green finish, good tires, clean all the way.
$575
Monthly Payments Include $50.00 Deductible Insurance, Carrying Charges and Life Insurance. No Sales Tax On Used Cars and Trucks.
Lee-Rogers Chevrolet
USED CAR LOT
Used Car and Truck Headquarters Since 1926
Corner N. 2nd & Washington Phone 3-0134
"We'll Be Here Tomorrow To Back Up What We Do Today"

READ AND USE THE WANT ADS... IT'S PROFITABLE — PHONE 2-5161

AUTOMOTIVE

Trucks (10)

1947 INTERNATIONAL Pickup. Looks good, runs good, first $75 buys. Can be seen at 3809 Grammont or phone 3-4862.

Adair G. M. C., Inc.
1204 Louisville Ave. Dial 3-4435

SCOTT TRUCK & TRACTOR CO.
720 DeSiard St., Ph. 2-4432

Auto Accessories (14)

RECAPPING!
TWIN CITY TIRE & RECAPPING
300 6TH ST

TIRE VULCANIZING
MONROE TIRE EXCHANGE
3008 DeSiard Ph. 2-1808

Rebuilt Motors—Painting—Body Repairs
CITY MOTOR CO.
601 S. 2nd Dial 3-3943

Re-Manufactured Engines
DELTA AUTO PARTS
2311 South Grand Ph 2-3838

Repairing, Service Stations (15)

COMPLETE RADIATOR REPAIR
Brown Radiator Service
703 Trenton, W. M. Ph. 3-1166

RADIATOR REPAIRS
Coates Radiator Service
1411 DeSiard Ph 7-6591

OPEN ALL NIGHT
BERNELLE'S GARAGE
3-1212 DIAL 3-2177

Tom's Radiator Hospital
Complete cleaning and repairing radiators
306 North 3rd. St Ph. 3-8768

Wanted—Automotive (16)

RITTER'S AUTO PARTS
CASH FOR late model wrecked, burned cars. 1919 DeSiard St. Ph. 6353.

Business Service Offered (17)

Burglar Alarm
Installation And Maintenance
ELECTRICAL CONTRACTORS
CHEEKS ELECTRIC SERVICE
"SAFE, ADEQUATE WIRING"
405 LOUISVILLE AVE.
Ph. 3-9424. Nights, 2-3947

Snapp's Upholstery
219½ South 5th. Dial 2-1828

CLASSIFIED DISPLAY

Need Money?

Borrow All You Need From Us!

WE LEND ON CARS TRUCKS—FURNITURE EQUIPMENT—ALMOST ANYTHING

BORROW ON REAL ESTATE
IMPROVED OR UNIMPROVED REGARDLESS OF WHERE LOCATED

5% NEW CAR FINANCING 30 MONTHS TO PAY

Don't Let Anybody Tell You They Will Finance Your Car for Less!

Car Payments Reduced
Regardless of who you owe, and let you have extra cash.

Motors Securities
Plenty Free Parking
500 Walnut Street
Monroe, La.

BUSINESS DIRECTORY

Business Service Offered (17)

Freeman Electrical Service
WIRING OF ALL KINDS
1011 St. John St. Ph. 7229

Strickland Electric Co.
Resident-Commercial-Industrial
SAVE ON WIRING
PHONE US
802 N. 3rd Ph. 2-3441, 2-0585

TREE SURGERY
Expert work. Fully insured & Bonded. Free estimates. No obligation. 10 Yr. Exp. Call Calvin R. Caño, 3-0739

E. R. KIPER GAS CORP.
BUTANE SALES & SERVICE
703 N. 5th St. Dial 2-4412

YOUNG'S FURNITURE SHOP
UPHOLSTERING AND REFINISHING
407 South 1st Dial 2-3415

Highway Bulletin Boards — All Types Neonized, Scotchlite & Painted Signs
NEON SIGN SERVICE
507 North 6th St. Phone 3-2202

SEPTIC TANK SERVICE
Cleaning and installation of septic tanks and seepage beds. Free Estimate.
508 S 1st Ph. 3-3050

Repairing (19)

ELECTRIC TRAIN REPAIR
MARTINS ENGINE SERVICE
700 Trenton St. W. M. Dial 3-2525

FREE estimates on repairs and additions. Also roofing, siding, painting and papering. I finance, no down payment. J. D. Beebe. Ph. 3-1853 or 3-5704.

CHICK WARE'S
Refrigeration & Air Conditioning
Heating Equipment Serviced
Call 3-5346 Day or Night

FITCH SMALL ENGINE SERVICE
Briggs & Stratton - Clinton - Lauson
PARTS AND SERVICE
604 Bres Dial 2-4479

Painting, Papering, Dec. (20)

GRADY C. ADAMS
Painting Contractor
Commercial- Residential- Industrial
1604 Jackson Dial 3-6797

HOUSE painting, repairs & additions. Nothing down. 3 years to pay. Ph. 3-4074.

PAPER HANGING, painting, sheet rock finishing. Call 3-8374. Work guaranteed.

Moving, Trucking, Storage (24)

Dixie Moving & Storage
Local and Long Distance Moving
Bonded Storage Ph. 3-9181

FAULK-COLLIER
Bonded Warehouses, Inc.
LOCAL AND LONG DISTANCE MOVING
STORAGE—PACKING—SHIPPING
AGENTS ALLIED VAN LINES, INC.
502 N. 2nd St., Monroe. Ph. 3-2254

Professional Services (21)

PHONE 8103. Bookkeeping Service. Social Security and withholding reports and income tax returns.
ALICE CLANTON—C. D. OSBORN
114 Hill Ave. Monroe, La.

MAGNETO, STARTER AND GENERATOR
Ouachita Electric Service, Ph. 3-2528
Foot of New Bridge, W. M.

SAVANA — HALE
TAX SERVICE WORK
PHONE 2-6456. 600 NORTH 4th
(Mr. Hale formerly with Internal Revenue)

INCOME TAX preparation and accounting practice. Roger Larsen. Ph. 3-8265, 2-1076.

Joe Peltier, Notary Public
Accounting and Income Tax Service
Business, Farmers, Individual Returns
Next to Firestone, 315 Trenton, W. Monroe

INCOME TAX—NOTARY PUBLIC
MARIE MADDEN
Ph. 2-5623 1111 So. 1st. St. Monroe

Cleaning & Dyeing (25)

For Distinctive Dry Cleaning, Call
TANNERS CLEANERS
"WE CALL FOR AND DELIVER"
1401 DeSiard St. Ph. 2-1787

STA-NU
Leaves your clothes
ODORLESS-SOFT-LUSTROUS
Cost You Nothing Extra.
Southside Cleaners & Laundry
513 Coleman W.M. Dial 2-3617

SCOTT'S CLEANERS & DYERS
IF it's service you want, see us. Pickup and delivery. Ph. 7045 or 2-3392.

TOWER CLEANERS
Convenient Parking Facilities
105 Sterlington Rd. Ph. 2-3321

Dressmaking & Millinery (27)

DRAPERIES made, also dressmaking and alterations. Reasonable. Ph. 5-1816.

CLASSIFIED DISPLAY

BUSINESS DIRECTORY

Corsetiers (29)

INDIVIDUALLY designed SPENCER Supports. Free demonstration. Mrs. Smith Stevenson, 3802 Dick Taylor, Dial 3-8153.

SPENCER Corsets individually designed. Mrs. Ethel Newport, 1100 S. 4th. Ph. 3-0355

EMPLOYMENT

Help Wanted, Female (30)

WANTED Competent Stenographer. Must be neat, efficient and meet public well. Typing imperative, shorthand optional. Ph. 2-1542.

ELDERLY LADY to live in home with couple and 3 children. Room, board and salary. Ph. 2-1098.

LADY TO do light housekeeping. Room, board, small salary. Ph. 3-3102.

Help Wanted, Male (31)

WANTED OUTSIDE salesman for Lumber and building materials. Small drawing account and commission. Write box 688 c-o News-Star

SOMEWHERE IN the Monroe area lives a man that is hard working, capable, and experienced in doing a good job selling bread, tobacco, or beverages that is looking for an opportunity to make more money than his field offers—I want this man and I am willing to pay top money to get him to work Monroe area. If you think you are the man I want, write Box 686, c-o News Star, giving full details. Replies confidential.

CAN USE 2 experienced salesmen. Car essential. La. Hospital Plan. 3-0573.

HI SCHOOL diploma. See American School ad — "instructions."

WANTED
MEN AND BOYS
To Sell
Monroe News-Star—World
Good Down Town Corner
See Mr. Higgins
10 A.M. Or 4 P.M.
News-Star—World

Help Wanted, Male, Female (32)

WANTED: Collectors who know city and surrounding. Must have own transportation. Good pay every night. School boys considered. Apply in person to Homer E. Gilliland, Earle Hotel, Room 300, Monday.

Enroll For Business College Classes
Day or Night Veteran Approved
Job Placement Assured
B. M. I.—Bernhardt Bldg. Ph. 3-6969

Salesman Wanted (33)

EXPERIENCED Salesman, dry goods and shoe line. Established territory, central and north Louisiana. Applicant must own car and be able to furnish references. Write Box 685, c-o News-Star.

WELL-KNOWN distributor of quality merchandise needs salesman in Monroe territory. Prefer wholesale food—tobacco—bread—or beverage sales experience. Must be top man in your field. Unlimited earnings for ambitious, capable man that is not afraid to work. Write, giving complete sales experience, age, education, etc. to Box 687, c-o News-Star. Replies confidential.

SALESMEN WANTED
CAN USE 2 energetic salesmen with car. If your financial problems are worrying you, you will do well to answer this ad. Apply 305 Coleman, West Monroe.

SALESMAN WANTED
Large National Sales Organization needs man for Monroe territory at once. Prefer men with some specialty sales experience. Sales ability, personality, integrity must be above average. Should be between 40 and 60 and local resident. Must have good late model car and be willing to travel 75 mile radius of Monroe. Average earnings between $7500 and $10,000 yearly. Write full particulars as to experience, financial status, and any other pertinent facts to P. O. Box 1073, Monroe, La., for an early appointment.

Situations Wanted, Female (34)

MIDDLE-AGED lady desires work as housekeeper. References. Ph. 3-0031.

PRACTICAL NURSE desires work in home or hospital, or care for elderly person in home. Reference furnished. Ph. 3-2107.

CLASSIFIED DISPLAY

One Of The Nicest Things About The

1955 CHEVROLET

IS—WE WILL SELL YOU A NEW CHEVROLET AT PRICES COMPETITIVE WITH ANYONE!

Our Time-Tested (Since 1926) All-Out Volume Sales Policy Enables Us To Help You By Giving The

UTMOST TRADE-IN ALLOWANCE—PLUS LOW G. M. A. C. FINANCE RATES—LONGER TERMS AND LOWER DOWN PAYMENTS WHEN NEEDED

We Are Friendly Folks. No Frills About Us. Why Not Come In Now And See How The Lee-Rogers Plan Can Make You A New Chevrolet Owner.

And Remember ONLY Your Authorized Chevrolet Dealer Can Sell You A NEW Chevrolet—License It As New—Title It As New!

LEE-ROGERS CHEVROLET
North 2nd & Washington Phone 8165
YOUR CHEVROLET DEALER
SINCE 1926
"We'll Be Here Tomorrow To Back Up What We Do Today"

WILL-YUM

FINANCIAL

Money To Loan (37)

FOR A LOAN see the "Yes Man" at
PERSONAL FINANCE CO.
213 Bernhardt Building Phone 2-0565

ASCO LOAN CO.
208 Jackson Ph. 3-7771
(Across from Post Office)

LOANS
Auto-Furniture-Signature
FRIENDLY FINANCE SERVICE
J. C. LOFTIN, MGR.
308 Ouachita Bank Bldg. Ph. 6133

If Your Pockets Have Been Picked

Clean as a whistle by Holiday expenses or income tax payments, you need to see us today for a convenient cash loan to take care of these added expenses.
Whatever your financial problem, we can take care of it quickly . . . and confidentially too!
Call or See
ROGERS or BAGWELL
WHITE SYSTEM
Dial 7661 137 North 2nd St.

AUTO PAYMENTS TOO HIGH?

Let us solve your problem by re-financing your car to fit your budget.

Plenty Parking Space
700 North 2nd Street
COMMERCIAL SECURITIES, INC.
Phone 2-3136

FINANCIAL

Money To Loan (37)

FED. LAND BANK LOANS
Low interest rate—Long terms
Ouachita, Morehouse, Union & Caldwell
See A. C. Ransom, Sec.-Treas.
National Farm Loan Assn.
705 North 2nd. Phone 2-0940

MONEY IN 1 DAY
$25 to $1,000
PUBLIC LOAN
111 North 2nd Phone 8113

CASH TILL PAY DAY
$45 For 20 Days Cost Just $1.05
Aetna Finance Co.
204 N. 2nd Phone 3-6634

Instruction Classes (39)

Day or Night Classes Now Forming
Veteran and State Approved
Louisiana Business College
202 Louisville Ave. Phone 8778, 3-2378

FINISH HIGH SCHOOL AT HOME
A HIGH SCHOOL diploma is necessary for higher earnings. Earn your diploma by home study through American School. Write for free booklet American School Dept., MMW, Box 2525 Monroe, La., or Phone 3-2963

LIVESTOCK

Dogs, Cats, Pets (41)

A.K.C. REGISTERED male Dachshund. 5 month old. Ph. 3-2135 after 7 p.m.

PUREBRED Rat-Terrier puppies, 7 wks. old, wormed and detail. Natural born squirrel dogs or excellent house pets. Black and white, $10 and $15. Ph. 2-3983 from 8 to 5:30.

SALE OR TRADE: Top Cur Squirrel dog age 3, $50 or trade for reg. B&T hound female. Two female coonhounds ages 2 and 3, $35 each. L. H. McVicker, Farmerville, Ph. 9139.

3 MOS. OLD English shepherd, female. $15. Ph. 3-8259.

DOGS, CATS, BIRDS
REGISTERED, unregistered. Puppies. South American alligators, Spider Monkeys, Parakeets, Finches, Tropical Fish.
Su-Bo Pet Shop
210 Louisville Ave. Ph. 2-1731, night, 3-2133

PARAKEETS A. B. S. Banded. $3 each guaranteed talkers. Cages, feed, also rare parakeets. 1507 Trenton, W. M C. M. Eaker. Phone 2-4147.

Horses, Cattle, Stock (42)

Reg. Hereford Bulls & Heifers
STANDLEY CATTLE CO.
Selman Field Ph. 2-5341, 2-6733

Poultry & Supplies (43)

70 AUSTRIA White young hens, in production. Ph. 7873

WILL HATCH your eggs weekly. For information, call 2-1820. 615 Catalpa, J. H. Schrader.

PHEASANTS FOR SALE
Also Wild Turkeys And Geese
Alive Or Frozen
4 PINES GAME FARM PH. 7860

MERCHANDISE

Articles for Sale (45)

HEATER RADIANTS
For all make heaters.
STAR
HARDWARE & FURNITURE CO.
514-16 DeSiard St. Ph. 3-5960

SAM SEZ ... We build all type 2-wheel trailers and 4-wheel Tandem trailers. Built to order. S. R. Kirk Repair Shop. 1611 DeSiard St. Ph. 3-2332.

LIVESTOCK

Horses, Cattle. Stock (42)

Horses, Cattle. Stock (42)

Announcing
Registered
HEREFORD SALE
Approximately 200 Head to choose from
Bulls and Females
KIRK'S AUCTION BARN
ALEXANDRIA, LA.
MONDAY, JAN. 17, 1955
RAIN OR SHINE
SPONSORED BY
LOUISIANA HEREFORD ASSOCIATION
G. H. SHAW, AUCTIONEER
A CHANCE TO IMPROVE YOUR HERD

MERCHANDISE

Articles For Sale (45)

Give Your Portrait
It's The Perfect Valentine
Only A
SPECIAL PORTRAIT WILL DO
From
DALY'S
218 Grammont—(2 doors from Postoffice)
Dial 2-1705

Quick Service
ON WATCH and clock repair, also free, one unit of Costume Jewelry repaired. DESIARD JEWELRY, 409 DeSiard, Ph. 9836

NEW KENMORE vacuum cleaner, $99.00 value for $50.00
C & M MOTORS
Powell & DeSiard Ph. 3-9423

ROACHES?
CALL STUCKEY'S TERMITE & PEST CONTROL
Ph. 5-1808—Licensed & Bonded

3 PAIR TOLEDO market scales, meat grinder. Ph. 2-3441 or see at Strickland Electric Co. 802 North 2nd.

STEEL CLOTHES line posts, $8.75. Kelly's Welding Shop. Ph. 2-2953

CHAMBERS RANGE. Thermowell. Broiler and griddle on top. Used about 18 months. Looks like new. Save $160. $10 Down. Balance on easy terms.
UNITED ELECTRIC SERVICE
913 Louisville Ave. Dial 3-3441

ORNAMENTAL IRON: Columns, railings, swing sets, clothesline posts.
PETTY'S WELDING SHOP
506 Coleman, W. M. Dial 3-7650

B. U. RADNEY & SONS PLBG. CO.
HOT WATER tanks and repiping. No money down. FREE ESTIMATES.
Ph 3-8352

COMPLETE Installation, carpet and floor coverings of all types. For free estimates call SEARS floor covering department, 5-1441
SEARS ROEBUCK & CO.
1501 Louisville Ave. Monroe, La

Your Philco and Maytag Dealer
For Monroe and West Monroe
TRENTON APPLIANCE CO.
306 Trenton, W. M. Ph. 3-7725

FOR RENT
Floor Sanders and Edgers.
By hour or day All new equipment
Montgomery Ward & Co.

TENTS & TARPAULINS
THE LIEBER CO.
100 11th St. Ph. 3-6639

CHILDREN'S BIG swing set, $22. 2" clothesline poles, $9.00 pair. Ph. 2-0344.

10 GOOD USED refrigerators, $50 each. 7 Used stoves, $25 each.
APPLIANCE CENTER
1020 North 4th Dial 3-4427

Crosley Refrigerator, Chamber gas range.
PRACTICALLY NEW
See At 1500 Forsythe Ave.

Electric Razors Repaired
1 year free service with new razors
POST OFFICE PHARMACY
200 Jackson St. Ph. 3-5126

PINE AND gum pulpwood timber for sale. Call 2-3608 after 6 p.m.

KIRBY
YOUR HOME RENOVATOR
KIRBY SALES & SERVICE
407 Travis St. W. M. Ph. 2-4446

TOLEDO SCALES
Sales & Service. Food Machines
812 Louisville Ave. Dial 3-8590

WILL SACRIFICE 3 ft. show case with blonde finish and plate glass. Ph. 2-4228 or 2-2400.

BRING YOUR kiddies to the Leo Drive-in for free rides and enjoy delicious hamburgers, cafeteria style dinners, hot dogs, sandwiches, malts, sundaes, shakes, and banana splits. All at below reasonable prices. Excellent for kiddies party.

HENRY'S
Furniutre & Appliances
1217 DeSiard St. Dial 8098

Water Softener, Iron Remover
We Install and Service
Free Water Analysis
GENERAL GAS CORP.
708 Trenton, W. M. Ph. 2-0501

Firestone Portable T.V. $139.95
$5.00 DELIVERS
Buy On Our Budget Plan Today!
FIRESTONE
301 N. 3rd. Dial 7196

UNREDEMEEMED Watches, $9.90 up. 3 day service watch repair.
HUNT & WHITAKER, INC.
See Lavelle Johnston.
110 Hall St. Ph. 3-2781

CALL FOG
SERVICE COMPANY! To rid your home of Moths, Silverfish and other household pests.
403 Washington St. Phone 3-2681

WROUGHT IRON furniture made to your specifications. End tables, coffee tables, book cases, legs, etc. Reasonable prices.
OUACHITA WROUGHT IRON WORKS
Rear 412 Oak, Guy Antley, Dial 3-0865

WALTER REED
FRIGIDAIRE SALES AND SERVICE
209 Louisville Ave. Dial 3-8871

WASHING MACHINE. $17.50
USED GAS RANGE $39.95
BILLINGS TRADING POST
505 Jonesboro Rd. W. M. Ph. 5-1221

TWO POOL tables 4 x 8, Q sticks, and balls. Cheap. J. N. Reeves, Box 331, Epps, La.

WHITE ENAMEL steel and chrome dinette, $39.95.
AIR WAY vacuum cleaner with all attachments, $49.50.
ASSORTMENTS of kitchen ware and dishes, 5 cents and up.
SERVEL refrigerator, perfect condition, $39.95 up.
3 PIECE POSTER bedroom suite, $79.50.
IRONING BOARD with cover, $1.98
RADIOS, $7.50 up.
FOLDS & STONE
325 Trenton, W. M. Ph. 2-4552

BIG POSTER BEDROOM SUITE. $109.95
MILLS FURNITURE CO.
122 Cotton St. W. M. Dial 2-5440

Cobb Saw Co.
Is Now In Their
NEW LOCATION AT
711 WASHINGTON STREET
Featuring
McCULLOCH CHAIN SAWS
From $175 Up
Sales And Service
Dial 3-4912

MERCHANDISE

Articles For Sale (45)

8 FT. MEAT box, also meat block and trays. Call 3-5636 after 6 p.m.

POGUE-ATKINS CO., INC.
Floor and Wall Furnaces
Year Round Air Conditioning
WHOLESALE — RETAIL
300 Stanley Ave. Phone 3-1395

ITEMS FOR RENT & FOR SALE
FLOOR Sanders, Edgers & Polishers, Power Tools & House Jacks, Hospital Beds, Wheel Chairs. Pipe Cut and Threaded.
Radiants and valves for Most All Make Heaters.
New York Hdwe. & Furn. Co.
625 DeSiard Ph. 2-4494

MUSKRAT FUR stole. Practically new, $35. Ph. 2-0878

GARDEN TOOLS, carpenters' tools, plow tools, electrical supplies, harness.
JACKSON HARDWARE & SPT. GOODS
224 Cotton, W. M. Dial 2-4780

KEEP WARM
WITH CHRYSLER Airtemp central heating. Low down payment. 36 mos. to pay.
TURNER THE PLUMBER
1702 Louisville Ave. Dial 3-9953

STUBB'S ELECTRIC CO.
DEALERS, CONTRACTORS
LIGHTING FIXTURES, APPLIANCES
"U PHONE US, WE WIRE YOU"
206 North 2nd Phone 2-5350

SMALL AUTOMATIC washing machine, perfect condition. Will trade for Youth bed, also National Adding Machine, like new. Ph. 2-0241.

HAVE YOUR FLOOR FURNACE SERVICED BEFORE COLD WEATHER
STATE FENCE CO
905 Jackson Ph. 3-7413 or 2-5917

MONROE LOAN & Sporting goods, 519 DeSiard. Guaranteed Watch Repairing. Watches, $5. up; Pistols, Radio-Phono Combination, All Type Luggage, $3. up.

Household Goods, Etc. (46)

NATIONAL Treadle sewing machine. Practically new. $35. 307 Anderson St. W. M. Ph. 8723.

COOPER SALES
WE BUY, SELL AND TRADE
NEW AND USED FURNITURE
504 NATCHITOCHES, W. M. PHONE 2-5950

WRINGER WASHERS $25. UP
BENDIX FULLY AUTOMATIC $50.
WARREN
YOUR AUTHORIZED DEALER
BENDIX & CROSLEY DEALER
204 Trenton, W. M. Ph. 8323 or 2-5323

FOR RENT: Sewing machines by week or month. We have the parts to repair all makes of machines. Hortman's Sewing Machine Exchange. Your Pfaff Dealer 1200 Cypress. W. M. Ph. 3-1780

NEW, REPAIRED, or innersprings made
OUACHITA MATTRESS CO.
2307 DeSiard. Ph. 2-2141.

Used Singer Sewing Machines
Fully Reconditioned & Guaranteed.
Singer Sewing Center
115 N. 2nd St. Phone 3-7851

(2) NEW MODEL
ELECTRIC SINGERS—ONLY $45
W. W. BREWER DIAL 2-6483

MAHOGANY Dining room table and pads, six chairs and buffet, $65. Chiffonier Vanity Dresser, $15. Ph. 3-3431

BEDROOM Suite, table, two chairs, apartment range, two rockers, an extra chest of drawers. Ph. 5-2556

CHAIRS, $1.00 each, Vanities, $7.50. Large armoire, $9.50. Hamilton Furn. Co., 3600 Jackson Ph. 2-3710

6 MONTH OLD Zenith table model radio-phonograph. $45. Cost $100 new. Ph. 3-7818.

DOUBLE BLANKETS, $4.95 up; Buffets, $9.95 up; Washing Machine, $29.95 up; used heaters, $1.98 up; used trunks, $3.95 up; Antique Armor, $19.95; Large Side board, $9.95; Odd dressers, $9.95; 2 burner oil heater, $9.95; table top oil range, $19.95; 9X12 rugs, $4.95; good used bedroom suite, $49.50; Love Seats, $59.50 each; ironing boards, $3.95.
TRADE AT
WALSWORTH FURNITURE
NO PARKING TICKETS HERE!
1306 Natchitoches, W. M. Dial 3-1656

Jewelry, Watches, Etc. (47)

RAMSEY'S JEWELRY
NEW AND USED WATCHES
230½ Trenton, W. M. Ph. 2-2888

FOR QUALITY JEWELRY
PLUS
FRIENDLY SERVICE, THE PLACE IS
LEE'S JEWELRY STORE
222 Trenton, West Monroe Dial 3-5380

Expert Watch Repairs
New & Used Watches
PARKER'S JEWELRY
106 Catalpa Dial 2-5410

Musical Merchandise (48)

BALDWIN-ACRSONIC-HAMILTON PIANOS
DEW MUSIC
346 DeSiard St. Ph. 8127

GATLIN PIANO CO.
EXCLUSIVE GULBRANSEN DEALER
508 Alexander Dial 2-0640

PIANO BARGAINS
BAUS GRAND, like new, $595.00; Hobart M. Cable, Studio, $595.00; Schulz refinished guaranteed, $295.00; Fisher, Small size, $345.00; Behr Bros., $69.00; Sweetland, $165.00; Artenis, $195.00; Mirrorpiano, $295.00. Terms.
ROARK BROS.
ONE OF THE SOUTH'S LARGEST EXCLUSIVE PIANO DEALERS.
703 Jackson St. Dial 2-5700

ONE 5'4 BALDWIN Grand. Beautiful mahogany finish. Like new.
3210 Dick Taylor Ph. 3-2622

USED KIMBALL PIANO
GOOD CONDITION PH. 3-3965

BALDWIN
ELECTRIC ORGANS.
EXCLUSIVE DEALER
DEW MUSIC CO.
346 DeSiard St. Dial 8127

NEW & USED PIANOS
ELECTRONIC ORGANS
MARINE PIANO HOUSE
3210 Dick Taylor Phone 3-2622

New and Used Band Instruments
World Famous Makes—Terms
HEWITT'S—216 Grammont St.

ELECTRIC ORGANS
Exclusive HAMMOND DEALERS
HEWITT'S—216 GRAMMONT ST.

PIANOS—World famous makes
New and used—Terms to suit
EXCLUSIVE Steinway-Kimball-Cable Dealer
HEWITT'S—216 Grammont St.

CONN-PAN AMERICAN
Band Instruments.
New And Used.
As Low As $12.95 Down.
DEW MUSIC CO.
346 DeSiard St. Dial 8127

Articles For Sale (45)

ARE YOU BEING GASSED
BY USING BURNED-OUT INEFFICIENT HEATING EQUIPMENT. SEE OUR DISPLAY OF HEATERS FOR BUTANE OR NATURAL GAS. THEY BURN ALL OF THE GAS
KIPER'S
703 N. FIFTH ST DIAL 2-4412
YOUR DEPENDABLE SUPPLIER OF BUTANE GAS

MERCHANDISE

Musical Merchandise (48)

KULCKE PIANO SERVICE
All Types Piano Repair
Dial 8515 or 2-3235 Monroe, La.

GUARANTEED Used Pianos. $10.00 Down $10.00 per month. HEWITT'S—216 Grammont. NEXT DOOR TO UNION BUS STATION.

Television (48-A)

YOU CAN'T Afford To Gamble ON TV REPAIRS. For Expert Service DAY OR NIGHT CALL 3-0178
Custom TV Service,
508 Natchitoches, W. M.

TV AND RADIO SERVICE
CANNON'S HDWE. & FURN.
903 Montgomery St., W. M.

CLIFF'S
MONROE TELEVISION CENTER
Television And 2-Way Radio Service
"WE KNOW HOW"
413 N. 3rd. Dial 3-6441

For Experienced TV Service Call
ERDEL'S—3-8822
Prompt & Reasonable, 623 Louisville Ave.

NEW 1955 MODELS
21" MOTOROLA $169.95
21" SYLVANIA $189.95
21" DUMONT $219.95
6 MONTHS FREE SERVICE
SERVICE AND PARTS FOR ALL MAKES
HOME APPLIANCE & TV
2316 South Grand Ph. 5-1625

ELIMINATE those "TV" Ghost, Call
CROWELL TV SERVICE
508 N 7th., W M Dial 2-3445

AUTHORIZED R.C.A. TELEVISION SALES AND SERVICE
BABER'S
504 Louisville, Ave. Dial 2-2635

Business, Office Equipment (49)

CALCULATOR. Monroe. Only $65 cash. Bob Rhodes. Ph. 3-6533.

SMITH-CARONA typewriters, Sales, Ser. Reliable Typewriter Exchange. Ph. 3-0567.

TYPEWRITER REPAIR
Free Pick-Up & Delivery
Standard Office Supply Co.
125 St. John Phone 3-3438

Boats & Accessories (51)

CRICKETS 1½ cents apiece or $10.00 a thousand. Soignier Bait Stand, W. Monroe, La.

Boats Fiberglassed. Permanently finish in color. Prices reasonable.
SAWYER PLASTICS CO.
West Monroe, La. Phone 3-9678

Building Materials (52)

REMODEL YOUR KITCHEN WITH MASONITE TEMPRTILE
ECONOMICAL - EASY TO WORK
LONG - LASTING
J. C. STEELE LUMBER CO.
907 Coleman, W. M. Phone 2-4467

MARINE PLYWOOD
ALL SIZES
J. B. McCOY LUMBER CO.
901 S. Grand Dial 3-5194

ALBRIGHT SAW MILL
WEST MONROE
Dry Hdwd. shiplap, $60 per M
Ph. 8925 or 2-2573

Kelly Plumbing & Supplies
QUICK REPAIR SERVICE
Floor furnaces, hot water tanks
602 Louisville Ave. Dial 2-5116

QUALITY LUMBER
KILN DRIED and manufactured in our plant. Get our prices before you buy!
CAN ARRANGE
Repair loans with nothing down
R. W. BUTLER & SONS
LUMBER CO.
Highway 80, W. M. Dial 3-1341

Machinery & Tools (53)

LORAINNE 30 DRAG LINE
125 H. P. BUDA ENGINE
6" GRAVEL PUMP
24"—60' GRAVEL CONVEYOR ON 60' STEEL FRAME, ROLLER BEARINGS. ALL READY TO WORK.
GLEN DREWETT, JENA, LA. PH. 2-6080

CHAIN SAWS
MALL, DISSTON, HOMELIGHT.
Priced From $199.50 Up.
WE TRADE-RENT-SERVICE AND SELL ON TIME.
GOOD USED AND REBUILT SAWS ALL SIZES AND MAKES.
HOWARD GRIFFIN
712 S. Grand Dial 2-2604

Farm & Dairy Products (54)

MOLASSES FOR SALE
17 CENTS GAL, in 1,000 gal. lots. Delivered to your farms. For your order phone Magnolia 5453, New Orleans, Mr. Gibbons, collect.

500 BALES OF good hay. Priced to sell. Ph. 9321, Write P. O. Box 1058, Delhi, La.

HAY FOR SALE
DIAL 3-2915

BURMUDA GRASS HAY
PH. 2-3559

500 BALES GRAIN oat and singletary hay $1. 800 bales dallis and Bermuda hay 75 cents. Good round bales. Gravel to barn. G. Wiggins, Phone 107, Waterproof, after 6 p.m.

Farm Equipment & Supplies (55)

8-500 CAPACITY Woods Brooders 1 Big Dutchman Automatic Feeder 200 Ft. Big Dutchman Automatic Water Used very little and will sacrifice for about half price. If interested call 2367 or 2507 Columbia, La.

FOR SALE: John Deere A. Tractor. All equipment. Good disc. Ph. 2-0802

Monroe Farm Equip. Co., Inc.
Your John Deere Dealer
2006 DeSiard St. Dial 2-1919

FERGUSON & MASSEY-HARRIS
TRACTORS AND FARM IMPLEMENTS
NEW HOLLAND IMPLEMENTS
WILKINSON MOTOR CO.
SALES—PARTS—SERVICE
309 N. 4th Phone 3-7761

CREOSOTE POST
BARBED WIRE
FIELD FENCE
ROYAL FEED & SEED STORE
812 DeSiard Ph. 2-3767

Water Wells (55-A)

DEEP & shallow water wells drilled. Call W. M. Rasberry 3-5593 or 2-6591.

Water Wells, Deep & Shallow
WATER SOFTENERS AND PUMPS no down payment 36 months to pay.
R. A. Smith, Ph. 3-5869, W. Monroe

FOR WATER well construction call
FEAZEL WELL CO.
Highway 80. W. M Phone 3-3657

Seeds, Plants, Flowers (56)

YARDS graded. Fill dirt. $4.50 load. Discing. L. H. Hemphill. Ph. 3-1300.

FLOWER MIX mold. Will do your garden. Lots leveled. Ph. 3-2709

BULLDOZING, grading, top soil, fill dirt. Pit run gravel. Phone 3-5201.
D. L. BRYAN, Dirt Contractor

READ AND USE THE WANT ADS...IT'S PROFITABLE — PHONE 2-5161

MERCHANDISE

Seeds, Plants, Flowers (56)

PLANT NOW
ENGLISH peas, Irish potatoes, Cabbage plant, Onion plants, Carrots, Beets, Lettuce, radishes, Spinach, Mustard, Turnips,
LANE WILSON SEED CO.
115 North Grand Phone 3-8680

COTTON SEED burr, pine straw top soil, barn yard fertilizer. Ph. 5-1164

TOP SOIL FILL DIRT—3-1096
BULLDOZER WORK
LAND clearing. Lot leveling. Lakes built. Phone 3-1096

SPECIAL FLOWER BED DIRT
PHONE PARKS, 2-5853

Get The Facts About
SEED POTATOES
La-Soda
Katahdin
Red Triumphs
TYNER-PETRUS CO.
411 Trenton St., W. M. Dial 2-4474

ENGLISH PEAS
TIME TO PLANT!
Carrots, spinach, radishes, beets. Onion plants, cabbage plants.
JUST RECEIVED
New Shipment Of
Irish Potato Seeds
PLANT EARLY
Beat The Drouth
FARMERS FEED & SEED STORE
117 Cotton W. M. Dial 2-2821

Wanted To Buy (60)

NEED ADDING Machine, good condition and reasonable. Call McElroy after 6. Ph. 3-3931

WE BUY USED FURNITURE.
BARGAIN FURNITURE CO.
116 Sixth St. Ph. 3-5202

We buy used furniture or anything of value
GLOBE FURNITURE CO.
1411 DeSiard Phone 6290

PECANS
ANY SIZE, any kind
any quantity
THE LIEBER CO.
100—11th St., Monroe, La.
Phones 3-6630 or 3-6639

REAL ESTATE FOR RENT

Furnished Apartments (61)

NICE, CLEAN 2 bedroom duplex, bath. Garage. Vacant 24th. Ph. 3-7183.

3 ROOM apartment. Private bath and shower. Carport. Utilities paid. Close in on Northside. Ph. 8221.

2 ROOM furnished apt., also bedroom. Close in. Ph. 3-5175, West Monroe.

MODERN DOWNTOWN APT.
CONSISTS of large bedroom, closets, private bath, kitchen, dinette. $55 month. Utilities paid. 310 North 5th. Ph. 2-0270 or 2-4689.

COMFORTABLE 2 BEDROOM duplex. Convenient parking area. 1300 S. 4th. Ph. 2-1745.

SMALL APT. $32.50 month. Furnished bedroom $6 wk. 110 Ludwig, West Monroe.

3 ROOMS, private bath, $10.50 week, bills paid, adults. 303 Filhoil, W. M.

DUPLEX—3 rooms, bath, new furniture, adults, W. M., Ph. 2-5628 or 9304.

NICE 2 room apt., private entrances, bills paid, $10 weekly, adults. Ph. 2-6576

4 ROOMS, BATH, screen porch, Couple. Private. 905 North 2nd. Mrs. J. E. Griffin, Griffin's Studio. evenings 3-8865.

NICELY furnished apt. Private entrance. Mrs. R. F. McCook. Ph. 2-0356 after 5

DUPLEX, 3 ROOMS, bath. Bills paid. Southside. Ph. 3-4630

CLOSE IN. 2 room cottage. Also 2 room apt. 618 Oak. Ph. 3-1503.

DUPLEX—3 ROOMS, private bath, near bus line. 605 Orange. Ph. 3-8037.

4 ROOM downstairs furnished apartment, $40. 617 Wood, Ph. 2-0455.

3 ROOM APT. Newly decorated nicely furnished, private bath and entrance. Ph. 3-2855.

NICELY FURNISHED 2½ room apartment. Apply in back. 2500 Cypress, W. M.

4 ROOM garage apt. with refrigerator and garage. Ph. 3-1272.

3 ROOMS AND bath, private entrance, northside, couple only. Ph. 3-2794.

4 ROOM apartment, private bath, close in. Ph. 2-0992.

NICELY FURNISHED 6 room apartment, front and back entrances. 115 Stone.

1 BEDROOM, private entrance; efficiency apartment, adjoining bath. Ph. 3-2600.

1903 S. GRAND. 3 rooms with private bath and entrance, $50. Ph. 2-6773. Couple only.

2 FURNISHED rooms with private bath and entrance. Ph. 3-4252

4 ROOM apartment. Lovely, accept child. No prices over phone. Ph. 3-2860

2 AND 3 ROOM furnished apartments, 6th and Wood St. Contact Tony's Cafe at corner.

APARTMENT building, four 2 room apartments, $50. month, upstairs. 705 Grammont St. Ph. 2-2930.

APARTMENT building, eight 3 room furnished apartments, $75. month. Depot St. Ph. 2-2930.

FURNISHED GARAGE APARTMENT. 911 NORTH 8TH. PH. 3-2789.

PRIVATE AND nicely furnished apt. No children. 1009 North 3rd Phone 3-5364

MODERN completely private 3 room apt., ample cabinet and closet space. $77.50. All utilities paid. Close in. Ph. 2-2997.

FURNISHED apartments. Private bath 113 Louise Ann and 405 Wood Ph 3-2593

3 ROOM APARTMENT. Private bath. Adults preferred. 810 Cypress, W. M.

NICE 5 room duplex, garage. Lovely neighborhood. Northside. Ph. 3-4319.

Unfurnished Apartments (62)

DUPLEX, 4 rooms, bath, venetian blinds. Near bus. $45. Inquire 302 Virginia St.

3 ROOM duplex. Private bath, garage. 809 N. 5th. Ph. 3-4242 or 8231.

3 ROOMS with bath, $35. 205 Clayton; West Monroe. Ph. 2-3390.

ONLY $26 PER MONTH
Newly Decorated 2 - bedroom apartments On Coolidge and Myers Streets Children Accepted. Ph. 3-7485

COLLEGE AREA. Duplex 2 bedrooms tile bath. Attic fan, textone walls, garage. $60. Ph. 3-2412 or 2-6617.

MODERN upstairs apartment. 3 rooms, bath, garage, large walk-in closet. Perfect southside location. Reasonable rent. Call 8342.

4 LARGE ROOMS. Private bath, blinds. 610 Catalpa St. $50. Phone 2-4876.

2 BEDROOM duplex, garage and storage room. Corner S. 4th and Peach. Ph. 3-1919.

509 AND 509½ Oaklawn, West Monroe. $35 and $40.

2000 RIVERSIDE. 4 extra large rooms. Private bath. Will accept children. $45.
CHARLIE LETT, REAL ESTATE
Phone 3-7430 or 7308

Enjoy The Comforts of Beautiful
Garnier Apts.
1, 2, and 3 BEDROOMS
Near schools, shopping center.
On busline.
1000 Block Park Avenue
Dial 3-9711

REAL ESTATE FOR RENT

Unfurnished Apartments (62)

REDECORATED 2 bedroom duplex. 1104 S. 4th., near Plum St. School. $55. Ph. 2-4309.

4 ROOMS, BATH, 2 porches, screened and glassed; private entrances front and back; garage. Adults only. 1610 South Grand. $35 per month. Phone 7430 or 2-4976

817 JACKSON 5 ROOMS, south downstairs, $50. H. G. Frayer. Ph. 3-4481

DUPLEX APARTMENT. Central heating, venetian blinds, and attic fan. Apply Guy Smart Grocery, 2815 Lee Avenue. Ph. 2-3668.

UNFURNISHED 3 BEDROOM duplex. 106 Hilton. Phone 8422.

CLEAN 3 ROOM duplex. Front and back ent. W. M. Ph. 3-2297 or 2-5926

NICE APARTMENT 1619 north 3rd. Call 2-2424 for appointment.

3 LARGE ROOMS, hardwood floors, bills paid, $35 mo. Apply 411 Washington.

DUPLEX, northside 3 rooms, bath, carport, blinds. $60 Ph. 8369.

DUPLEX, Northside. 3 large rooms, one bedroom. Ph. 3-3301.

Furnished Houses (63)

2 BEDROOM home, car port, near Lexington School. Ph. 8223.

FURNISHED BEDROOM, hall and kitchenette. Adjoining bath. 510 Breard. Ph. 3-3711.

NICE MODERN 3 rm. and bath cottage. on bus line. Ph. 2-3328.

LOVELY FURNISHED home. McGuire Addition, W. M. Phone 3-5878.

5 ROOM house. Completely furnished. Attic fan. Including sewing machine, washing machine, radio, ph. 2-2183.

1508 ALABAMA. Partly furnished 2 bedroom home. Apply 202 Vernon, Monroe.

Unfurnished Houses (64)

7 ROOM HOUSE joining grocery store for rent or lease. Ph. 2-4083.

1101 ALABAMA. 2 bedroom house. Phone 2-6952.

LOVELY 2 bedroom home. Northside. Central heating system, attic fan. Garage.

SEVERAL other homes and apartments.
E. A. PORTER REALTY CO.
1014 North 2nd Dial 2-0331

5 ROOM HOUSE. Southside. $60. Phone 2-6338

NORTHSIDE 6 room house. Excellent condition. Very modern. Phone 3-3655.

210 ROSELAWN, Northside. Lovely 3 bedroom home. $100.

701 MATTHEWS, modern 2 bedroom home, 7 closets, $65.
Mrs. Gilliland Dial 8551

LARGE 2 bedroom home. Venetian blinds, redecorated. Southside. $65. Ph. 2-2758.

4 UNFURNISHED rooms and bath. 316 Drew Ave. W. M. $35 month. Phone 3-1779

WEST MONROE Suburban two bedroom home. Fenced 4 acres with all utilities. Also washing machine. Ph. 3-5885.

TWO 4 ROOM houses. Evergreen St. No bath, well water. Ph. 3-9921. M. L. Owens Grocery, Jonesboro Highway, W. M.

NORTHSIDE 100 ROCHELLE redecorated 5 rooms and bath. Dial 2-1287

4 ROOM house near school. Northside, West Monroe. Ph. 3-1294.

3 ROOM house and bath. Near paper mill. Phone 3-2171

HARRELL ROAD. New 4 room house. Modern. Large pond stocked with fish. With 2 acres of land.

609 ROWAN, W. M., near Paper Mill. 2 story, 3 bedroom home with 9 acres of open land. All for $50 month.

714 NICHOLS, 2 bedrooms. $55.
CHARLIE LETT, REAL ESTATE
Phone 3-7430 or 7308

SMALL house. 603½ No. 5th, W. M. Ph. 3-6814 or 3-4879

Rooms With Board (65)

ROOM AND board, also extra meals. The Bridges Home. Ph. 9464

ROOM AND BOARD $12.50 A WK. PHONE 3-5931

Rooms Without Board (66)

NICE BEDROOM in lovely home close in W. M. Ph. 3-6486.

NICE LARGE comfortable bedroom for gentlemen. 810 Cypress, W. M.

ROOM FOR young couple. Private entrance. Kitchen privileges. 1602 North 6th Ph. 9628 or 2-0490

UPSTAIRS BEDROOM. Shower bath. Adjoining den. Central heating. Gentlemen only. 1503 Emerson. Ph. 8422.

NICELY FURNISHED bedroom, private entrance, bath. 203 N. 7th. W. M. Ph. 2-6778.

$6 PER WEEK
EARLE HOTEL
231 S. Grand Ph. 2-1421

2 ROOM cottage and bath. Gentlemen. 401 Layton. Ph. 3-4503.

Business Places (67)

FOR LEASE. Brick building on Louisville. Near United Gas Co. Best deal in the city.
E. R. & L. K. BREARD
Realtors Ph. 8221 or 9841

BRICK building on main street, best location. Approximate 27 x 90 ft. L. S. Bryant. Ph. 4519 Winnsboro.

FOR RENT or lease. Ideal business location. 603 DeSiard. Will remodel to suit tenant. Ph. 3-5325.

CANARY COURTS
HIGHWAY 80, West Monroe, near city limits. Well established business with 14 very modern units with telephones. Also new extra large trailer park. All furnishings to be sold and property to be leased.
CHARLIE LETT, Real Estate
Russell Wink—Tim Tippit
Days, 3-7430, 7308; Nights, 3-7493, 3-2217
Or Write 711 Wood, West Monroe

FOR RENT — Store building, 23'x45', large storeroom and vault, located in main business block, Crossett, Ark. Suitable for many types of business. Now vacant. Write Box 684, c-o News-Star.

FOR RENT or lease — store building with living quarters. South West Monroe, newly repaired throughout. Old grocery location. Apply 303 Filhiol, W. M.

BUILDING for rent or lease. 405 Louisville Ave. With customer parking space. Call 3-9424 or after 6 p.m. call 5-1905.

Offices & Desk Room (68)

ONE LARGE office room. 111½ N. 2nd. Ph. 2-2930.

ONE BRICK building. 804 South Grand. Ph. 2-2930.

OFFICE ROOMS, $25 month. 7th and Louisville. Ph. 2-2930.

Wanted To Rent (70)

3 BEDROOM HOUSE for rent for Feb. 1st. Reasonable rate. Ph. 3-3738

REAL ESTATE FOR SALE

Building & Contracting (71)

BRUCE BAIRNSFATHER
Contractor, Residential and commercial. "Don't Dodge Quality", Ph. 2-1510

JACK ARMSTRONG
BUILDING CONTRACTOR
508 S. Second Ph. 3-1227

FHA—G. I. LOANS
PLANS & SPECIFICATIONS
T. A. SANDERS LUMBER CO.
North 7th & Wood W M Ph 2-1444

PLANS DRAWN TO SUIT YOU
CHOICE LOTS. PH. 3-9111
J. A. COLEMAN, General Contractor

FRANK C. EASON
BUILDING CONTRACTOR
3401 Loop Road Dial 3-3151

T. C. ROGERS
GENERAL CONTRACTOR
BUILDER OF GOOD HOMES
FHA AND G. I. LOANS
PHONE 3-7192

REAL ESTATE FOR SALE

Building & Contracting (71)

2 AND 3 BEDROOM homes under construction. Monroe and W. M. Ph. 2-6956
J. S. James Constr. Co., Inc.

Business Property (71-A)

W. M., 603 NATCHITOCHES. Excellent for business. 5 rooms and bath. A wonderful buy for $7500.

W. M., COLEMAN Ave. 150 feet. Large 2 story home. Excellent for commercial site.
MRS. BOBBYE GALLOWAY
Realtor Dial 2-0747
MRS. FREEDA MICKEL
Realtor Dial 3-4115 or 3-8858

OWNER LEAVING town, must sell grocery and market. Very reasonably priced. Stock and fixtures. 702 Washington, Monroe.

GUS' CAFE
GOOD GOING business downtown Monroe, with furnished 2 bedroom apartment in rear. All equipment goes for $3500. Long lease. $125 month.
CHARLIE LETT, REAL ESTATE
RUSSELL WINK—TIM TIPPIT
Days, 3-7430, 7308; Nights, 3-7493, 3-2217

Houses (73)

WE BUILD 3 BEDROOM HOMES
All modern improvements. Decorating of your choice. Near Lexington School.
Call Dr. J. J. Hunter 2-1733
Or Cleveland Dubois 2-1373

THIS IS THE PLACE FOR YOU!
PRACTICALLY NEW 3 bedroom home, less than a year old. Breezeway, garage, bath and ½. Panel heat. Large lot with trees. Located just off White's Ferry Rd., in Hassell Sub-Division. Only $13,500.
Pearson & Mason Realty Co.
DIAL 3-7741

1207 ST. JOHN DRIVE. 6 room, 3 bedroom house. Insulated. Floor furnaces, new roof. Garage, storage room. Lot 75 x 108. Excellent buy.
801 COLLEGE. 7 room house. Glassed in sunporch. 3 bedrooms. Lot 70 x 150.
703 FILHIOL Duplex. 2 bedrooms, downstairs; 1 bedroom upstairs. Several large closets. Lot 70 x 160. $11,550.
BEAUTIFUL 2 bedroom house in Fairview. Call about this listing.
815 CROSLEY, W. M. New ranch style house. 2 bedrooms. $8750.
2½ ACRES PLUS Riparian rights. 5 room house. Bon Aire Drive and Bayou DeSiard.
E. R. & L. K. BREARD
Realtors Dial 8221 or 9841

1241 DESIARD. 2 story brick building, with offices, second floor. Metal warehouse in rear.
LOVELY COUNTRY brick home, 6 rooms. Knotty pine paneled throughout. Plastic tile floors. 3 acres ground.
ESTABLISHED GROCERY business and 17 acres. Jonesboro Rd. Good income.
LARGE LOT on Bernstein Road.
1513 BAILEY, W. M. 2 bedroom home. Good condition. $3750.
FOR COLORED. 4 room house. Lot. Curry St. $250 down. $27.50 per month.
J. G. TALIAFERRO
Office Ph. 8815; Home Ph. 8617

LOST AND FOUND
LOST—Burdensome rent payments on a house that isn't yours.
FOUND—A way to home ownership with present "rent-like payments."
YES, that's what you'll say if you let us help you find that home to suit you and your budget.
MONROE
9 ROOM HOUSE. Screened porch. 2 baths. Lot 50 x 175. Located on Carolina St. Can be used as duplex.
6 LOTS FOR sale in good location, just off Loop Road.
5 ROOM HOUSE. Bath, double garage. Lot 50 x 150. Located 211 South 4th.
5 ROOM home with Venetian blinds. Carport. Shade trees and fruit trees in back. Will FHA or GI with very small down payment. Located 1509 South 3rd.
WEST MONROE
LARGE 6 ROOM house, bath. Screened in porch. Large storage room. Poultry house and yard. Lot 125 x 380. Located on Jonesboro Road. $6250.
1005 PARKWOOD DR. 5 room house, bath, porch, Venetian blinds, garage. On 2 large lots. Already financed.
5 ROOM HOUSE, bath. Screened porch. Close in downtown business district.
VERY NICE 3 bedroom house. Practically new. Venetian blinds, attic fan. Large carport, storeroom. Large lot. Will FHA or GI for small down payment. In McGuire Addition. 1004 Arkansas Road.
WE HAVE OTHER LISTINGS, CALL US—
E. W. CRUSE, REALTOR
PHONE 3-4412 OR 2-4966

WILL FURNISH PLANS FREE OR BUILD to your plans. Choice building sites in Marie Place Addn. Complete loan service. Houses under construction open for inspection. W. E. Chaney, General Contractor. Ph. 3-7137.

40 ACRES
WITH ATTRACTIVE 5 room home. Sits back off highway on a hill, surrounded with beautiful oak trees. It will be a show place this spring. The home is completely furnished with nice furniture. All modern conveniences. Plenty closets and built ins. Newly decorated inside. Asbestos siding outside. Small barn. 2 ever flowing springs for that fishpond you want. All minerals go (not leased). On Jonesboro Highway, 2 miles past Eros on left. Everything included for $6000.
MRS. BLANCHE BOURLAND
Realtor, 1211 Cypress, W. M. Ph. 9740

ONE BLOCK off Forsythe, Northside home. Walk into this home and you feel that you want to pull off your shoes and relax. Every wanted convenience — and spotlessly beautiful. Built to last and wonderfully practical. Lifetime roof, copper plumbing, copper weather-stripping, Hollywood kitchen, birch panelled reading room, knotty pine panelled den, large bedrooms, ceramic tile bath and shower, four floor furnaces each with thermostatic control, large 8x10 cedar closet in partially floored-in attic with disappearing ladder, large attic fan with time clock control, etc., etc. This house must be seen to be appreciated. Only $15,200. FHA loan commitment already made. Possession within a few weeks. Pay only $2700 down. Phone 8221 or 3-1679.

JUST ABOUT SOLD OUT
OF LISTINGS . . . and I desperately need some homes and acreages to sell. Prompt and individual attention given each property.
MISS FREEDA MICKEL
Realtor Ph. 3-4115

NEW 5 ROOM house and garage apartment. Cyclone fence. Apple St., W. M.
3 BEDROOM HOME. Washington St., W.M.
3 BEDROOM HOME. Low down payment.
3 BEDROOM. Facing golf course.
10 ACRES, 6 rooms, W. M.
2 LOTS ON Connella, West Monroe.
MRS. C. W. WILLIAMS
Phone 2-6338

NEED IMMEDIATELY!
HAVE READY buyer for (2) 2 or 3 bedroom homes in Monroe or West Monroe. Prefer suburban, but will consider any location.
E. W. CRUSE, REALTOR
Dial 3-4412 or 2-4966

233 GRAYLING LANE. 2 bedroom home. 4 yrs. old. Ph. 2-4130.

2 BEDROOMS, pine panel living room, den, blinds, many other extras. G. I. or F. H. A. Sunshine Heights. Ph. 3-8829

FOR THE NEW YEAR
COMFORTABLE 2 bedroom home in pleasant neighborhood. Possibility of future commercial location. 805 South 2nd. $645 down. $41 per month.
FAULK & FOSTER

FOR SALE
1707 FRANCIS PLACE (Marie Place Addition) 3 bedroom brick home, nearing completion. Select your own colors.
TROIS PETTIGREW
Ph. 2-3104 Days; 3-4128 Nights.

NEW 2 OR 3 BEDROOM HOMES
CHOICE LOCATIONS
MONROE AND WEST MONROE
100 PER CENT G. I. LOANS
PHONE 3-2592 or 2-1182

ANGEL — Mel Casson

"THANKS - BUT PLEASE DON'T TELL YOUR MOTHER YOU DID IT FOR ME!"

REAL ESTATE FOR SALE

Houses (73)

FOR BETTER BUILT HOMES
M. W. (Dock) Savage
1715 Filhiol Dial 3-3444

Planning to Build?
See us for all your building needs.
MONROE LUMBER & SUPPLY
100 Elysian Fields, 9th & DeSiard, Ph. 2-6096

305 FREDERICK St. 2 bedrooms. Fan, furnace, blinds, insulated, plumbed for washer. Carport, shop, and storeroom. FHA financed. $1250 down.
206 PARGOUD DRIVE. 6 rooms bath, screened porch. Garage. $10,500.
S. Willis Williams, Ph. 2-6197

2 BEDROOM home. Venetian blinds and curtains included. Lot 100 x 100. 608 South 8th St., West Monroe. $6300.
W. D. KRAMER, REALTOR
Dial 2-2536 or 2-1022

4 BEDROOM, 2 bath home near college. Will sell or swap equity for 2 bedroom home. Ph. 3-5878.

J. T. HINKE
General Contractor. Plans and Lots
Dial 7205

1400 SPENCER
PRICE REDUCED
NORTHSIDE. Fairview Addn. Paved St. Lovely 2 bedroom home. Entrance hall, attractive living room, 21 x 13, with fireplace. Separate dining room, separate breakfast room, modern kitchen. Service porch. Oak floors, 3 floor furnaces, attic fan, blinds, shades. Garage. Summer house with ½ bath and barbecue pit. Extra workshop. Beautiful corner lot 150 x 150.

1406 SPENCER
PRICE REDUCED
BEAUTIFUL ranch style home. Living room with fireplace and dining area, 2 bedrooms, each 12 x 16 with 3 x 12 ft. sliding door closets BATH AND HALF, attractive kitchen with plenty of built-ins. Wall-to-wall carpeting, textone walls, panel ray heaters, attic fan, blinds. Aluminum casement windows, copper pipes. Carport and storage. In perfect condition. Back yard fenced. Well landscaped lot 90 x 150. Excellent buy. Owner transferred.

2409 MARIE PL.
PRICE REDUCED
LOVELY 2 bedroom home. Entrance hall, beautiful living room, separate dining room, breakfast room and kitchen. Lovely porch. 3 floor furnaces, blinds, oak floors, termite contract. Stationary stair in closet to attic. Another room could be made upstairs. Garage. Beautiful lot 70 x 150.
Mrs. L. G. Gilliland
REALTOR DIAL 8551 or 2-3770

PERHAPS YOUR FAMILY HAS OUTGROWN YOUR PRESENT HOME
This lovely 2 story home will probably suit your needs. Downstairs is spacious living room with beautiful mantel, den, sunparlor, dining room, breakfast room, kitchen, and ½ bath. Upstairs is 4 bedrooms and 2 baths. This home has all the desirable features you could want including central heating and abundant closet space. In perfect condition. On well landscaped corner lot with azaleas, camellias, dogwood, and oak trees. Also has cottage in rear which brings excellent revenue. Easily financed. Call for appointment.
MRS. R. E. DAVIS
Realtor Dial 8422 or 3-5850

LARGE HOME
1315 TIM ST., W. M. 8 room home. All city conveniences. On large lot 150 X 150. Priced for quick sale at only $4200.
CHARLIE LETT, REAL ESTATE
RUSSELL WINK—TIM TIPPIT
Days 3-7430, 7308 — Nights 3-7493, 3-2217

FOR SALE
1602 SOUTH 7th Street. Near Plum St. School. 3 bedroom home nearing completion.
WILLIE C. THOMPSON
Phone 2-3106 or 2-5048

BY OWNER—New brick home, 3 bedrooms, wall to wall carpet living room; in Westwood. Can be financed. Ph. 5-2546

NEWLY redecorated home. 2 bedrooms. Good closet space. 2020 Stuart, excellent neighborhood. Between Loop Road and Pargoud Blvd. Lot 75 by 150. $9,200. Finance F.H.A. Ph. 3-8161

508 MILL, W. M. 2 bedroom home. Hardwood floors. Double garage. Large lot. $6300.
213 OAKLAWN, W. M. 2 bedroom home. 1 year old. Tile floors, textone walls. Carport. Will trade for home near Montgomery St., W. M.
307 HAYNES, W. M. 2 bedroom near downtown. $7500.
1504 ALABAMA. $300 down and move in immediately.
703 NORTH 7TH, W. M. 3 bedroom home. Will trade.
WISNER, LA., near downtown. 5 rooms and bath. 1 acre land. $7000.
200 ACRE FARM. 14 miles from West Monroe.
LARGE 6 room house with nice 3 room cottage in rear. 606 Cypress, W. M.
CHARLIE LETT, REAL ESTATE
RUSSELL WINK—TIM TIPPIT
Days, 3-7430, 7308; Nights 3-7493, 3-2217

THIS IS IT!
If you have been looking for city comfort in a suburban home.
EXTRA LARGE ROOMS
3 bedrooms, carpeted living room and dining room. Kitchen and breakfast area. A den that is large and livable. Large bath with built in dressing table. Lots of closets. Patio and carport. Well with electric pump and also city water.
Beautifully landscaped. All this situated on approximately 2 acres, just outside of West Monroe at 204 Fairview. $19,500.
BUTLER REAL ESTATE
Dial 3-1341, 2-2488, or 3-7345

REAL ESTATE FOR SALE

Houses (73)

The modern trend is for larger families. More home life is good. Here is your opportunity to own a large brick home with 3 bedrooms, 2 baths. Large living room, private dining room. Attached garage. Hardwood floors, 2 floor furnaces, attic fan. Corner lot 140 x 160. Requires only low down payment. Located in excellent residential section near the college. 807 Cole. Priced, $14,650.
MRS. IVY RAYNER
Realtor Dial 2-0270 or 2-4689

5 ROOM HOUSE, 5 acres of land with water, gas, electricity. Just off Whites Ferry Road. Ph. 2-4759.

3110 LEE AVENUE 2 bedroom home. Large Lot. Cyclone fenced back yard. Near school and churches. $6000.
W. M. 41 ACRES. 7 room house. Fishpond. $4500.
1019 NORTH 8TH. 4 bedroom home. Lot 75 x 150. $11,250.
HIGHWAY, W. M. 8 ACRES. 3 bedroom home, 2 baths. Also 2 room and bath cottage. $12,500.
307 NORTH 4th, W. M. 6 ROOM house and garage. $8500.
NEAR PAPER mill. 2 acres, 6 room house. $5250.
810 GLENMAR. LARGE 2 bedroom home. $10,000.
407 VERNON, MONROE. 6 room house. 2 lots. $4750.
C. E. Buckley, Realtor, 3-1195

ST. JOHN St. Apartment house. Very good condition. Approx. $200 per month income. $10,500.
113 COTTON, W. M. Commercial building 24 x 70. Lot 24 x 96. $18,500.
LOVELY 2 bedroom home in excellent condition. Charming kitchen, large rooms. Very clean. G. I. or F.H.A. $7,150.
THIS LOVELY Perma-Stone home can be seen by appointment. Beautiful and modern throughout. Call for details.
HIGHWAY 80, near Auction Barn, W. M. 5 room house and 2 room house. All modern. Lot 143x225. $6500.
10 ACRE tract on Moore's Road, Monroe.
A. J. LESTER REALTOR
1202 Cypress, W. M. Dial 3-8311 or 2-1361
MRS. ERNESTINE KRIGER
Dial 3-8311 or 2-0179

4 ROOM house. Morris St., Bawcomville. A bargain at $3300.
E. L. Averett, Ph. 3-8712

5 ROOM HOUSE and bath, attic fan, garage, lot 100 x 216. Newly decorated. Ph. 3-7839, Tim St. W. M., $6,750.

ATTRACTIVE LOCATION
THIS LOVELY 3 bedroom home has 2 tile baths. Its very modern kitchen has electric dishwasher and garbage disposal. Corner lot. 1200 North 3rd.
705 LOOP ROAD. 5 room home. Immediate possession.
615-17 Wood St., 5 room Cottage and apartment house with 5 apartments. Completely furnished. Good revenue.
MRS. R. E. DAVIS
Realtor Dial 8422 or 3-5850

MONROE is a good place to settle. . . and here is a good opportunity to buy a completely furnished home in one of the finest sections of town. Has 2 bedrooms, paneled living room 16 x 24. Porch 10 x 32 is on floating concrete slab with heavy steel reinforcements 8 inches apart. Extra large closets, asphalt tile floors, furnace. Carport and laundry. Aluminum awnings, lifetime gravel roof. Its costly furniture includes 11 foot Servel. On well landscaped corner lot 68 x 150, with 5 foot cyclone fence and concrete walks. Available on short notice. Can be bought for reasonable cash payment. Already financed. Ph. 2-0270 or 2-4689.

DOLL HOUSE
IS EXACTLY what you will call this charming 2 bedroom home near college. 3810 Gerald.

WITH DIGNITY
YOU COULD be proud owner of this beautiful 2 story home. Large dining room. Near school and church. Corner lot 817 North 4th. W. M.

PLEASE MOTHER
AND CHILD—and buy this newly decorated 2 bedroom home, 2 blocks from school. The kiddies can come home to lunch. 2504 Swiss.

YOU'LL ADORE
THIS LOVELY 2 bedroom brick home with nice den, large spacious living room. Nice lot with shade trees. Fenced in back yard. 1514 Willis, Sunshine Heights, W. M.

NEAR COLLEGE
WITH ALL the space you could ask for. 2 bedroom home master den. 2 lots with shade trees. 1312 Cole.

ACROSS STREET
FROM CROSLEY School you will find a 2 bedroom home for only $4500. 207 School St., W. M.
MRS. TERECE SALLEY
Realtor Dial 8991 or 3-3854
MRS. NONA JOHNSON
Dial 3-0811 or 2-1125

CLASSIFIED DISPLAY

Considering
Home
Improvements??
- ADD A ROOM
- ROOFING
- CARPORT
- SIDING
- PAINTING

See Us For Any Of These
We Will Furnish Reliable Contractors For Any Job.
Free Estimates
NO MONEY DOWN
36 MOS. TO PAY
TURPIN
LUMBER & SUPPLY
3116 DeSiard St. Dial 2-6101

REAL ESTATE FOR SALE

Houses (73)

WEST MONROE
MCGUIRE ADDITION. Beautiful 3 bedroom home, dining room. $9250.
BEAUTIFUL 3 bedroom home. Dining room, breakfast room. Wall-to-wall carpeting. Attached garage. Priced right.
SOUTHSIDE. 1 bedroom home. Excellent condition. $4200.
NEAR HIGH school. 2 bedroom home with dining room. Floor furnace. A-1 condition. $8000.
MONROE
LEE AVENUE. New 2 bedroom home. $6500.
LEE AVENUE. Nice 2 bedroom home. Pay $1000 equity and assume G.I. loan. Balance at $44.50 per month.
810 FLORIDA ST. 3 lots and 2 bedroom home. $5500.
209 WILSON ST. 2 bedroom home. $5000.
JACKSON ST. New 3 bedroom home. $7250.
SOUTH GRAND. 2 bedroom home. $500 down.
MRS. BOBBYE GALLOWAY
Realtor Dial 2-0747
MRS. FREEDA MICKEL
Realtor Dial 3-4115 or 3-8858

LOVELY 2 bedroom home, south West Monroe. $700 down.
701 CYPRESS ST. Exceptionally good commercial corner.
112 REGISTER. Nice 2 bedroom home. Near schools.
116 NORTH Short 5th. St. New 2 bedroom home. Near grammar and high school.
CALL ME for other listings.
Mrs. W. C. Curry, 3-5878

BY OWNER. Northside. Buy equity $1450, 5 month old, 3 bedroom home. Plenty of extras. Outside storage. Immediate possession. Payments $54.93 per month. Must be seen to appreciate. 416 Harn St. Ph. 3-2778 for appointment.

$100 DOWN TO VETERAN
YOU MUST see this large 2 bedroom house and carport to appreciate all of the extras and very beautifully landscaped yard. Large corner lot. 4203 Jackson, Monroe.
2 BEDROOM home and garage. 1 block from West Monroe High School. Very clean. Lifetime roof. Large lot. 203 Hodge, West Monroe.
BUTLER REAL ESTATE
Dial 3-1341, 2-2488, or 3-7345

THIS OLE HOUSE
FOR THE YOUNG IN HEART
EVERY MODERN convenience has been added to this home for your comfort. Has 3 bedrooms, very large living room, dining room, kitchen is papered combined with knotty pine and has Youngstown kitchen metal cabinets, Vent-A-Hood, pantry. Central heating, beautiful hardwood floors, Modern patio. Carport and storage room, that's plumbed for washer, and has gas heater and ½ bath. On lot 100 x 150 with beautiful shade trees. Convenient to shopping center and schools. It's really 85 per cent new. Practically new foundation with 2-year termite contract. 1205 Auburn, Roselawn Addition. Open for inspection.
E. R. & L. K. BREARD
Realtors Dial 8221 or 9841

YOUR PROPERTY
GETS PERSONAL attention when you list it for sale with us. We'll get you a responsible buyer, the best price, and the best terms possible. List today.
MRS. TERECE SALLEY
Realtor Dial 8991 or 3-3854

Lots (74)

2 BEDROOM house, 1 acre of land in Edgewater Gardens. $7,000. Ph. 7489.
NORTH 6th and Oakland. Lot 66 x 111 with trees. $1000.
1207 PARK Avenue. Lot 80 x 200.
2 LOTS, 71.75 x 150 and 75 x 150. Between Beloit and Kenmore. A bargain.
LOT 75 x 150. On Auburn, near 18th St $2850, including sewerage and paving.
E. R. & L. K. BREARD
Realtors Dial 8221 or 9841

SAVE A LITTLE AND BUY A LOT!
NICE HOMESITES for colored. Mrs. C. E. Harvey, 608 Grammont St. Ph. 3-5806.

LOT 85 X 175 on Bon Aire Drive, Edgewater Gardens. $1,350. Ph. 2-6947.

LOTS IN Lakeshore Subdivision
W. A. GUY REALTY CO.
Phone 2-0061

REAL ESTATE FOR SALE

Lots (74)

CHOICE HOMESITES
Broadmoor and Roselawn Additions
Woodlawn Development Corp.
Dial 3-6621 or 8842

ARTHUR L. VATTER
Dial (Buy Good Earth) 2-5908
(Your Best Investment)
H. M. McGuire's Highland Park

LOTS FOR COLORED
For Sale. Located in Booker T. Addn. Phone 3-7741

Real Estate Brokers (75)

LISTINGS APPRECIATED
TROY & NICHOLS
Realtors Frances Hotel
DIAL 3-7756
Nights Call Jack L. Smith, 3-6110
Jackie Voorhees, 2-0228
"Pritch" Pritcher, 2-4414

REAL ESTATE and Insurance Ph. 3-4740
LUTHER REED & CO.

List Your Property With
SHADY REALTY
Phone 3-5031

YOUR LISTINGS APPRECIATED ON HOUSES, LOTS, ACREAGES
WILLIS W. MONTGOMERY
Dial 2-4240 or 2-0945

I & S REALTY (Bonded)
LISTINGS appreciated. Residential, commercial. Phone 3-1679.

LISTINGS APPRECIATED
George W. Guerriero, Realtor
Dial 2-0446 Days; 8905 Nights

WALLACE D. EZELL
Farm Lands, Farm Loans
Phone 2-3853, 504 Auburn Ave., Monroe

COMMERCIAL AND INVESTMENT PROPERTIES BOUGHT, SOLD & LEASED
H. L. ROSENHEIN, REALTOR
807 Ouachita Bank Bldg. Phone 8668

Wanted Real Estate (77)

WANTED: 2 OR 3 bedroom home on Northside or close to college. Ph. 2-0270 or 2-4689.

WANTED BY INDIVIDUAL
3 BEDROOM home on Northside, near Lexington School. Reasonable. Ph. 3-2072.

F. H.A. AND G. I.
FINANCING
AVAILABLE
LUTHER REED & CO.
Real Estate and Insurance

CLASSIFIED DISPLAY

$450 DOWN
IMMEDIATE POSSESSION
NEW 2 BEDROOM HOMES
NEAR SCHOOLS
WALL HEATERS — TEXTONE WALLS
RANGER HOOD — ASBESTOS SIDING
ATTIC FAN — INSULATED
USREY LUMBER & SUPPLY
501 NORTH 18TH
Day Phone 7704,
Night, 7853

BRICK VENEER
2 bedroom insulated home with carport and storage room.
AT CAMELLIA & BROADMOOR BLVD.
Central heating system, knotty pine kitchen and cabinets with formica, textone throughout. Ceramic tile bath and many more features. Built by
BRUSCATO & KELLER
"Creators Of The Finest"
G. I. Or F. H. A.
$13,500

LOANS
on
REAL ESTATE
—Quick, Confidential Service
—Repay In Easy, Monthly Payments
Motors Securities
500 Walnut St.
Monroe, La.

YOU ARE INVITED
To Inspect
2 NEW
3 BEDROOM HOMES
1622 LEXINGTON AVENUE
1713 LEXINGTON AVENUE
Saturday and Sunday Afternoon
From 1 to 5
FRANK C. EASON
DIAL 3-3151

IMMEDIATE POSSESSION
NEW 2 BEDROOM HOMES
AZALEA DRIVE, MONROE
3107 WHITE'S FERRY ROAD, WEST MONROE
$89.50 CLOSING COSTS TO VETERAN
SMALL DOWN PAYMENT TO NON-VETERAN
These Homes Feature:
Attic fan, automatic heat, Vent-A-Hood, Carport with outside storage. Concrete driveway and culverts installed. Call for further information.
SALES OFFICE OPEN:
Weekdays: 7:30 A.M. to 5 P.M. — Sundays: 1 to 5 P.M.
GREATER MONROE HOMES, INC.
Phone Days—3-1814 — Nights—3-2592

Brick Veneer
2 BEDROOM HOMES
In Marie Place
TILE BATH and HALF
F.H.A. and G.I. FINANCING
AVAILABLE
ADCOCK-BOOTH
CONTACT—JACK SEBASTIAN
PHONE 2-3550 OR 3-9634

Development Of LaSalle Parish Planned By Group

JENA, Jan. 14 (Special)— A group of LaSalle parish civic and business leaders have been invited to attend a Central Louisiana Community Development Program meeting in the town hall in Jena, Jan. 18, beginning at 6 o'clock.

The group of 26 persons, named to serve on the LaSalle parish action committee of the CLCDP, will receive more information on the CLCDP and also organize for active participation in the program.

Sponsored by the Alexandria Chamber of Commerce, and endorsed by leaders throughout the Central Louisiana area, the program calls for each parish in the area to select a community in its parish. When the community has been selected, the parish action committee then begins work developing a plan of community advancement and improvement, in competition with the selected community in each of the other parishes.

The communities doing the most effective job of attaining their objectives will be awarded cash prizes by the Alexandria Chamber of Commerce, ranging from $300 downward.

Sen. Stennis Urges Cotton Acreage Hike

WASHINGTON, Jan. 14 (AP)—Sen. Stennis (D-Miss) urged support today for bills to increase the cotton acreage allotment for the 1955 crop by 1,400,000 acres.

This would increase the land that may be planted to cotton under crop controls to 19,500,000 acres. Stennis said the increase is necessary to take care of inequities, especially for small family-size farms.

Under the present acreage apportionment, Stennis told the Senate, small family-size farms in many instances are being put out of existence. He compared the situation to a factory worker having his hours reduced to one a day.

Tech Professor Is Selected For National Post

RUSTON, Jan. 14 (Special) — James T. Johnson, professor of accounting, has recently been named chairman of the American Accounting Association membership committee for Louisiana.

In a letter from Willard J. Graham, University of North Carolina faculty member and president of the American Accounting Association, Professor Johnson was informed that he is to assume full responsibility for membership in the association in Louisiana during 1955. Persons eligible for membership include accounting teachers, public and industrial accountants and accounting students.

A member of the American Accounting Association since 1940, Johnson has been a member of the Tech faculty since 1948. He holds a B. S. degree from Tech, and an M. S. from LSU. He is a certified public accountant.

Kilimanjaro, a 19,321-foot peak near the Equator in Africa has glaciers on its slopes.

Burglars Get $3,000 In Water-Soaked Bills

FORT WORTH, Jan. 14—UP—Burglars got $3,000 in water-soaked currency at the Hill and Mack Food Store in White Settlement early Friday.

They entered through a roof ventilator, sawed through office walls, where the safe was located, then used their own dolly to roll it into a cold storage vault.

Then the burglars blasted an outer wall of the safe and used an acetylene torch to burn through an inner wall. While using the torch, they poured water over nearby parts of the safe, thereby soaking the vault and contents.

Mrs. Richardson Heads Catahoula Crippled Society

JONESVILLE, Jan. 14 (Special) Mrs. O. J. Richardson, of Harrisonburg, is the new president of the recently reorganized Catahoula chapter for crippled children and adults.

Other officers include Mrs. Gene Boyd, Easter seal chairman; Mrs. Nell King, secretary; named to the chapter committee were Mrs. George Foster, Sicily Island; Mrs. Lee Matthews, Sicily Island; S. E. Lanier, Harrisonburg and Mrs. R. R. Reeves Jr., Harrisonburg.

The Catahoula chapter became inactive two years ago when Louisiana withdrew from the national society. After Louisiana became reaffiliated with the national organization, the Harrisonburg Women's club, assisted by Mrs. Nell King, parish health nurse, reorganized the club in a meeting at Harrisonburg.

Delicious
PRIMOS
Salad Dressing
At Your Grocery Store

DIXIE DIXIE DIXIE DIXIE DIXIE DIXIE DIXIE

REDUCTIONS by the hundreds on our ENTIRE STOCK!

FURNITURE From Nationally Famous Manufacturers Such As:

- Whitney
- Drexel
- Heritage-Henredon
- Ficks-Reed
- Sligh
- Georgetown-Galleries
- Willett
- Simmons
- Hungerford
- Salterini

Every Piece Of Famous DIXIE Furniture Bears A Sale Tag!

- Charge
- Budget
- Layaway

JANUARY Sale... Of FINE FURNITURE

DIXIE
BEDDING & FURNITURE CO.
CORNER WASHINGTON • NINTH STS.
"Saves you 35%"

TERMS: A small down payment, balance in 3, 6, 12 or 18 months. No carrying charge on the three-month plan.

SERVE YOURSELF Look around all you wish by yourself, plan your own rooms. A salesman if and when you want one.

STORE HOURS: OPEN DAILY 8 AM TO 5:30 PM

FREE PARKING No Parking Worries When You Shop At DIXIE!

APPRAISAL SERVICE Expert APPRAISAL SERVICE offers a generous TRADE-IN ALLOWANCE on your old furniture, when applied to the purchase of New, Fine Quality Furniture.

FREE DELIVERY Within 100 miles of Monroe • Phone: 2-1401

SAVE on FAMOUS NAME Solid Mahogany Bedrooms, Dining Rooms
SAVE on FAMOUS NAME Solid Maple Suites, Pieces for All Rooms
SAVE on FAMOUS NAME Solid Cherry Bedrooms, Dining Rooms
SAVE on FAMOUS NAME 18th Century Sofas and Chairs
SAVE on FAMOUS NAME Sectional and Modern Sofas and Chairs
SAVE on FAMOUS NAME Beds, Mattresses and Springs
SAVE on FAMOUS NAME Dinettes of All Types
SAVE on FAMOUS NAME Tables and Lamps of All Kinds
SAVE on FAMOUS NAME Wrought Iron and Rattan for Patio and Den
SAVE on FAMOUS NAME Occasional Pieces for All Rooms
SAVE on FAMOUS NAME Baby Furniture
SAVE on FAMOUS NAME Gas Ranges